

QUOTE

"One of the advantages of being disorderly is that one is constantly making exciting discoveries."

—A. A. Milne

The Chelsea Standard

25¢
per copy

ONE HUNDRED-FIFTEENTH YEAR—No. 19

CHELSEA, MICHIGAN, WEDNESDAY, OCTOBER 9, 1985

18 Pages This Week Plus Supplement



BRANDY STEPP of Chelsea doesn't seem a bit phased as Chelsea Police Chief Lenard McDougall takes her fingerprints during the VFW's free fingerprinting session last Saturday at the VFW Hall on N. Main St. Brandy is being held by her aunt, Tammy Frey of Munth. 353 children were fingerprinted during the four-hour session,

and many others left because of the crowd inside. The VFW, in conjunction with the police department, will hold another session on Saturday, Oct. 19, from 9 a.m. to 1 p.m. Ginny Boyer, of the VFW women's auxiliary, said they didn't anticipate such a huge response, and promises the next session will be better staffed.

Building Boom Hits Chelsea

All of a sudden, building is booming in the Chelsea area. According to Zoning Inspector Rosemary Harok, Taco Bell is coming to town. The new facility has received preliminary approval from the planning commission to begin building on vacant property between Schumm's restaurant and Chelsea Big Boy on Old US-12, just south of town.

The owner will be Bill Davis of Ann Arbor, the current owner of Arbor Springs Water Co. Davis had a few minor hurdles to clear with the Washtenaw County Building Department as of press time, but may break ground as early as this week.

The restaurant should be up in time for a Christmas taco. A new eight-unit apartment complex is underway on W. Middle St. Jack Thams was granted three separate variances by the Chelsea village council at last Tuesday's meeting—one involving parking for the structure, one involving the placement of a garbage receptacle, and another regarding porch overhangs. The footings are already in place.

The units will be one and two-bedroom apartments, about 970 square feet each.

Builder Robert Penskar of Chelsea is constructing a 1,970 square foot duplex, also on W. Middle St. The building will be one level. The crawl space has been constructed. He does not plan to live in the building himself.

Builder Warren Porath also

plans to build apartments at 705 W. Middle St. on land adjacent to the Chelsea United Methodist Home. He was also granted a variance, having to do with parking, at the council's last meeting.

According to plans shown the council, the building will proceed in phases, with possibly as many as three buildings ultimately being constructed. The initial building will contain 12 units.

Methodist Home Plans Open House

It must be October! The Methodist Home is getting ready to welcome the public to its annual Open House on Sunday, Oct. 13 from 2 p.m. until 5 p.m.

This year's Open House will be special because the new Kresge Nursing Wing is now open and 75 residents from the older buildings are getting settled into their new accommodations.

The Kresge Wing will be a part of tours of the Home offered during Open House.

The Rusty String Band, a traditional part of the open house, will be entertaining in the dining room; the mellow dulcimer music and traditional tunes are always enjoyed by residents and guests alike.

The Chelsea Home is part of the connection outreach of the United Methodist Church, but it welcomes residents of all denominations. Three different levels of living are offered: independent, semi-independent and nursing.

South Elementary school is planning an Open House for Thursday, Oct. 10 from 7 p.m. to 8:30 p.m.

Children are encouraged to bring their parents, introduce them to their teachers and show what they are doing this year.

This is not a planned conference time because of many other parents being here. If you wish to have a conference with your child's teacher this would be a good time to make an appointment for later.

School administrators and teachers invite you to visit school and the classrooms and will be glad to help make arrangements for visits when you call the office.

Chelsea Schools Enrollment Drops 26 From Last Year

Chelsea school district has 26 fewer students enrolled this year compared to 1984-85.

According to the traditional count of students on the fourth Friday after opening, Chelsea has 2,239 students compared to 2,265 a year ago.

Both North and South Elementary schools gained in enrollment, while there were fewer students at both Beach Middle school and Chelsea High school. North school has 473 students, while South school's total is 493. They are up from 441 and 487 students, respectively.

Beach Middle school is down from 505 last year to 470, while the high school enrollment has dropped from 832 to 803.

According to assistant superintendent Fred Mills, the total number is "very close" to what the district expected.

The enrollment figures are not as important in Chelsea as they are in other districts around the state, in terms of receiving additional state funds. The Chelsea district is what is called an "out

of formula" district, which means the district collects too much money for its size and property value to merit any additional aid. The state essentially guarantees that each district will receive a certain amount of money. The Chelsea district already takes in more than that amount of money.

The Ypsilanti school district and Milan school district are the only ones in Washtenaw country that are not out of formula districts.

The totals, by grade, for the school system are listed below. The first figure is the 1984 total, the second, the 1985 total.

Kindergarten, 159, 165.
First, 183, 187.
Second, 137, 185.
Third, 147, 144.
Fourth, 149, 153.
Fifth, 137, 152.
Sixth, 136, 153.
Seventh, 176, 141.
Eighth, 193, 176.
Ninth, 229, 193.
Tenth, 182, 228.
Eleventh, 197, 176.
Twelfth, 214, 192.

Beach seventh and eighth grade bands, with some 110 members, will show off their new yellow sweaters with logos, which were purchased by the school district.

According to Warren Mayer, the band director at Beach, tunes for the show will come from Broadway musicals and the blues. There may even be a polka thrown in.

The bands will hold rehearsals on the high school football fields on Thursday and Friday mornings. There will be bus transportation back to Beach after rehearsal.

Mud Bog Okayed By Village Council

Berm Busters will hold a mud bog on Sunday, Oct. 27 at the Chelsea fairgrounds. No further details were available at press time.

The village council gave the go-ahead for the show at its regular meeting last Tuesday.

Wastewater Treatment Plant \$2.4 Million Grant Given EPA Approval

Chelsea has received its 55 percent grant from the Environmental Protection Agency for the funding of a new wastewater treatment plant.

Village President Jerry Satterthwaite announced the news last Tuesday night at the regular council meeting. Cynthia Hudgins, district co-ordinator for U.S. Representative Carl Pursell's office, confirmed the news. She said the village should receive written confirmation this week.

The initial amount of the grant is for \$2,435,831. The total estimated cost of the project is \$4,428,420. That leaves the village's share of the project at \$1,992,789.

The EPA itself had a slightly higher estimated cost than village engineers at \$4,707,600. And that estimate, according to a document dated July 28, 1985, from the EPA's Chicago office, was figured in 1983 construction costs. The document says "inflation cannot be included, per EPA guidelines."

A more precise cost will not be known until the project goes out for bids, probably next spring.

The Village of Dexter was forced to rebuild its wastewater treatment plant a few years ago and, according to Dexter village president Paul Bishop, the bids came in "quite a bit higher," than the estimates. However, he said, the EPA picked up its percentage of the difference.

The EPA's estimated cost per household in Chelsea is \$88 per quarter, or \$352 per year, which is considerably higher than people here are used to paying. Of course, if the project proves to be more costly than current estimates, then those per-household costs are likely to be higher. The EPA also estimated 12 percent bonding for 20 years.

Village officials are also waiting for an opinion from the village's financial advisor, Miller, Canfield, Paddock and Stone of Detroit, on whether or not an election on bonding will be required. Due to the fact that the project was ordered by the Department of Natural Resources under the Federal Water Pollution Control Act, and that Chelsea has no choice in the matter, an election may not be required.

According to village administrator Frederick Weber, the village should have that opinion next week.

In addition to the construction costs, the grant covers the purchase of land for the project. The village is considering 5.8 acres, owned by Martin and Henry Merkel, that is adjacent to the current wastewater plant.

The Chrysler Proving Grounds will not be included on a new sewer line.

What will actually be built is something called "oxidation ditches," the least expensive of six alternatives, according to the EPA.

The following description of the project is given by the EPA.

"After flowing through the aerated grit chamber, the wastewater would flow into oxidation ditches, where it would be treated by microorganisms in the ditches using dissolved oxygen to reduce organics in the wastewater. The population of the microorganisms is maintained by returning solids from the secondary clarifiers back to the oxidation ditches. Oxygen is added by the stirring of two rotors. The wastewater is held in the oxidation ditch for 20.8 hours. It is then passed on to the secondary and reaction clarifiers. The wastewater flows through the reaction clarifiers for tertiary treatment and phosphorus removal. The wastewater is then chlorinated and dechlorinated and discharged into Letts Creek."

The EPA says the plant, "is not likely to fail," and will use less energy than other alternatives and will require a minimum of maintenance. It claims no endangered species, historical, or archeological site will be harmed.

Home Care Offered By Chelsea Hospital

Chelsea Community Hospital has begun providing home health services to residents of western Washtenaw, Livingston, Ingham, Jackson and Lenawee counties. Services are being provided by Chelsea Home Care, a branch office of Amicare Health Services.

"The opportunity to provide home care services to our patients is wonderful," states Mary Beth McGowan, home health care co-ordinator for Chelsea Hospital. "The Hospital has wanted to offer this service for a long time because we believe that caring for patients does not always stop at the time they are discharged from the hospital."

The office is located at the Hospital and provides nursing,

home health aides, physical therapy, occupational therapy, speech therapy, social work and dietary counselling services. Home care services provided by Chelsea Home Care are certified by Medicare, Medicaid, Blue Cross/Blue Shield and other insurance programs.

Chelsea Home Care serves patients discharged from Chelsea Hospital as well as individuals receiving health care from other organizations and living in the Chelsea area. In addition, payment for services may be arranged with the client's ability to pay taken into consideration.

For more information about Chelsea Home Care or to arrange for home care services call (313) 995-1992.

Chelsea Players Elect Five Board Members

Chelsea Area Players held their annual business meeting on Sept. 19. Four board members were re-elected along with one new board member to fill the five vacancies on the board.

Re-elected were Brenda Beaver, Joe Diederich, Brian Myers, and Wyn Schumann. Clara Smith was elected to the remaining position.

Two board members retired from the board of directors, both of whom had given much appreciated service and dedication. They are Anne Lee and Ric Foytik.

Officers for the coming year are president, Mike Long; vice-president, Julie Vorus; secretary, Clara Smith; and treasurer, Bev Slater.

Prior to the elections there was

a general discussion concerning the by-laws that were to be adopted. Several regular members in attendance provided insightful viewpoints that were seriously considered and discussed. The by-laws were voted on and passed by the entire membership in attendance.

Finally there was a discussion of the new committees that were created by the by-laws. Marge Lewis volunteered to be chairperson of Membership Committee, while Bill Coelius and Mary Colie were appointed to other committees. There are still openings on various committees and anyone interested should contact Mike Long at 475-2629.

The next board of directors meeting is Oct. 10, in the Citizen's Trust meeting room at 7:30 p.m.



KIDS ON THE BLOCK was the name of a recent puppet performance at South Elementary school designed to educate preschoolers about physical and mental handicaps. The show contained three different puppets, two of them with simulated physical handicaps, and was put on by the Washtenaw Intermediate School District. From left are Alice Hartman, parent advisory member of the WISD, puppet Rinaldo Rodriguez, Dr. Jill England, WISD curriculum research consultant, and pre-schooler Amy McCalla.

The Chelsea Standard
 Established 1877
 Telephone
 Walter P. and Helen May Leongard, Publishers (313) 475-1371
 USPS No. 101-720

Published every Wednesday at 300 N. Main St., Chelsea, Mich. 48118 and second class postage paid at Chelsea, Mich. 48118 under the Act of March 3, 1879. Postmaster: Send address changes to The Chelsea Standard, 300 N. Main St., Chelsea, Mich. 48118.

Subscription Rates (Payable in Advance)
 In Michigan: One year in advance \$12.50
 Six months \$6.50
 Single copies mailed \$.75
 Outside Michigan: One year in advance \$12.50
 Six months \$6.50
 Single copies mailed \$.75

DEADLINES:
 News Notices Monday, Noon
 Display Advertising Thursday, 5 p.m.
 Classified Advertising Saturday, Noon
 Late Classified Ads Monday, Noon

OFFICE HOURS:
 Monday-Friday 8:30-5:30 p.m.
 Saturday 9:00-12 Noon

MEMBER
NATIONAL NEWSPAPER
 Association Founded 1865
 National Advertising Representative
 MICHIGAN NEWSPAPERS, INC.
 827 N. Washington Ave.
 Lansing, Mich. 48906

JUST REMINISCING

Items taken from the files of The Chelsea Standard

4 Years Ago . . .

Tuesday, Oct. 6, 1981—

Six Chelsea High school students have been awarded National Merit Scholarship Semifinalist status. This distinguished group represents one half of one percent of all high school seniors in the United States and will vie for select scholarships to colleges and universities across the country. They include Diane Moller, Kathy Wadyke, Katie Ullman, Pat Rady, Chuck Dalton and Dan Kleis.

Chelsea United Methodist Retirement Home will celebrate its 75th anniversary on Sunday, Oct. 11. A reception, special services in the chapel and other events are planned for this special occasion.

The Home began its ministry of service on Dec. 1, 1906. Mr. and Mrs. Henry Bovee were the first residents and were cared for in a private home near the center of Chelsea, pending the completion of the first building, the central unit of the present group of buildings.

Senior Margie Peterson was crowned 1981 CHS Homecoming Queen by last year's queen, Pris Drew, during half-time festivities at Friday's football game against Milan.

Margie was one of two senior class representatives, and was selected from a field of eight girls, two from each of the classes.

Judy Moisan, president of Chelsea Charter Chapter of the American Business Women's Association, welcomed 26 members and their guests to the October meeting held Tuesday.

Program chairman Lois Emmert introduced Mr. and Mrs. David Sweet, guest speakers for the evening.

David and his wife, Sharon, manage five Kinship Homes in the area, three of them in Manchester and one each in Dexter and Milan.

Representing the Washtenaw County 4-H Teen Leader Association as officers for the 1981-82 year are Beth Heller of Chelsea,

president; Karen Kuebler of Saline, vice-president; Debbie Van Fossen of South Lyon, secretary, and Beth Meade of Manchester, treasurer.

Also elected were members of the 4-H Action through Citizenship by Teens group. Members include Jon Goderis of Chelsea, parliamentarian; and Tom Van Fossen of South Lyon, co-parliamentarian.

14 Years Ago . . .

Thursday, Oct. 7, 1971—

The Rev. William Keller, pastor of Our Savior Lutheran church, Arthur Jarve, chairman of the building committee, and Duane Layher, treasurer of the congregation, participated in the cornerstone-laying ceremonies at Our Savior Lutheran church on S. Main St. in Chelsea, Oct. 3.

The new church, which has an area of 4,275 square feet, is expected to be complete in the next six to eight weeks.

Attorney David C. McLaughlin, a Chelsea native, has returned to Chelsea to enter into a law partnership with Attorney William Rademacher.

The two officially joined forces on Monday, Oct. 4, and the firm will now be known as Rademacher and McLaughlin.

The 15th anniversary of the Chelsea Social Services, a distributor of funds and services to needy Chelsea area residents, was observed with the annual meeting of the Board of Directors in the agency's quarters in the Municipal Building on Oct. 5.

Members of the North School Boosters held a work bee at North school, Saturday, to continue their program of playground improvements for the school.

Several members of the parent-teacher organization worked on the erection of a frame for a tire swing.

The group included Roy Guenther, Michael Benedict, William Chandler, Robert Koch, Pete Stein, Principal Robert Benedict and first grade teacher, Mrs. Pete Stein.

24 Years Ago . . .

Thursday, Oct. 12, 1961—

Norbert Merkel, chairman of the Steer Club committee of the Chelsea Chamber of Commerce, has announced that next year's club will be organized at an open meeting of prospective members (Continued on page four)

WEATHER

For the Record . . .

	Max.	Min.	Precip.
Wednesday, Oct. 2	60	43	.00
Thursday, Oct. 3	59	39	.00
Friday, Oct. 4	58	39	.21
Saturday, Oct. 5	60	41	.13
Sunday, Oct. 6	68	48	.00
Monday, Oct. 7	72	45	.00
Tuesday, Oct. 8	74	52	.01

PALMER FORD MERCURY
 MICHIGAN'S OLDEST FORD DEALER

AFFORDABLE PAYMENT PLAN

\$119⁸⁵ PRICE INCLUDES DESTINATION CHARGE

1985 1/2 ESCORT FRONT WHEEL DRIVE HATCHBACK

PALMER FALS FORD AUTHORIZED LEASING SYSTEM

OPEN: Mon. and Thurs. 8:30 a.m. til 9:00 p.m.; Tues., Wed., and Fri., 8:30 a.m. til 6:00 p.m.; Sat. til 1:00 p.m.
 Service Open Saturdays Too!

In Washtenaw County Since April 15th, 1912
CHELSEA 475-1301



MICHIGAN MIRROR

By Warren M. Hoyt, Secretary, Michigan Press Association

Students Show Higher Scores On National Tests

State high school test results from the American College Test (ACT), one of two major college admission examinations, showed the average Michigan high school student scoring higher than the national average.

Coupled with results released earlier showing the average state student scoring higher than the national average on the Scholastic Aptitude Test (SAT), Superintendent of Public Instruction Phillip Runkel said the two results "reveal the results of continuing improvements in Michigan schools."

The 1984-85 test results from the more than 66,500 students who took the ACT, five times the number that took the SAT, showed that the average state result among high school graduates was 18.9, up from the 1983-84 average of 18.8 and over the national average of 18.6.

The state over-all average of the ACT scores improved for the third consecutive year. It also marked the fifth consecutive year that the state over-all average was higher than the national average.

Over-all Michigan ACT scores

were up in English, social studies and natural sciences, but went down in mathematics, Runkel reported.

The results also showed that Michigan men's scores improved or remained stable in all testing areas, while women's scores improved or remained stable in all areas except mathematics.

Elections Division Offers New Computer Access System

A new system to provide the public, news media, and others easier access to federal campaign reports was announced recently by Secretary of State Richard Austin and Federal Elections Commission Chairman John Warren McGarry.

The system involves installation of a computer terminal in the Department of State Elections Division in Lansing that will be linked to the Federal Elections Commission computer in Washington, D. C.

Previously, only reports of Michigan candidates for federal office and their committees were available in the state elections office.

Information is organized to show contributions to candidates for federal office, contributions

by Michigan-based political actions committees involved in federal elections, and contributions by individuals.

Austin reported that the only expense incurred by the state to participate in the system was the purchase of a receiving terminal which costs approximately \$400.

"The disclosure of campaign related finances plays two significant roles in our electoral process," he said.

Austin said first the system increased the quality of information reaching citizens, giving voters a complete accounting of the various interest supporting those seeking office, and second, campaign finance disclosure laws provide an effective and clearly visible deterrent against corruption in politics.

The disclosure system was made possible through a co-operative effort between the Michigan Department of State and the federal commission, Austin said.

The state's election division also receives all campaign finance disclosure reports filed by state candidates and committees under Michigan's Campaign Finance Act.

Michigan is the ninth state in the country to participate in the disclosure system.

Uncle Lew from Lima Says:

DEAR MISTER EDITOR:

I'm slow on the comeback, allus have been. When somebody hits me with a sharp one I can't even come up with a dull one to toss back. But 15 minutes later I got a zinger that was invented for that very moment in my life. Another way of saying this is that I'm about half a bubble off plum. Still another angle is that I was born looking the other way. When everybody looks one way fer somepun I look the other, and it takes me a while to git turned around.

Fer instant, a feller at the Farmers Coop the other morning told me that even at his age his 'old lady kept clob on him fer fear he might wonder off the reservation. He said she was as bad as the original jealous woman, and he ask me if I recalled who that was. Natural I didn't, which he expected, so he told me it was Eve. Ever night when Adam come home, he said, she would count his ribs.

The truth was, I didn't recall because I had never known, and when I found out I didn't know I had. About 15 minutes after I left the store it come to me, but I still ain't thought of anything I could of said that would let the feller think I understood his little story. At least nobody has ever said of me that I can't learn anything because I understand everthing to quick. I saw this headline the other morning where a Kansas City company was going to buy Peoples Natural Gas, and my first thought was how in the world is that company going to bottle the stuff. Then I read enough to see that Peoples Natural Gas is a company to.

Actual, all this is a way of saying I was ready fer Bug Hookum at the country store Saturday night. He opened the session with a report on a bumper sticker he saw on the back of one of them motor homes rolling through the country. The sticker said "Back Off Or I'll Flush," and Bug said it took him five mile of road to catch that one. You read some of the sharp stuff on the front and back of moving vehicles, Bug allowed, and most of it is a relief from propergrander like "this truck pays \$4,500 a year in road use taxes." What the truck didn't say, Bug went on, is that it tears up \$30,000 worth of road a year.

Practical speaking, Bug said, the new smart sayings don't just happen. Real thinking people are setting up nights coming up with em, and then presses are printing em like they were regular reading matter. Between message T shirts and bumper stickers we got a hole new way of communicating, was Bug's words, and folks are pushing causes from abortions to zoos on their backs and bumpers. And Bug said he was speaking as the feller that didn't figger out "50 Drive 55" until he read where Congress said everbody in ever state had to.

Final, Zeke Grubb broke in to say when he was in town last week he say what must put the

stopper in the bumper sticker jug. A parked car had a "Child in Car" notice in the rear window. The car was empty but fer a baby seat, and Zeke said he still ain't figgered out what the sign is saying. Is it begging drivers not to hit the car and hurt the baby, Zeke ask, is it telling drivers if they pull alongside the kid is apt to throw the puppy at em, or is it giving fair warning that with a wet, crying baby in the car and Mommy at the wheel everybody else on the road is perceding at his own risk.

Personal, I go with the warning, and I look fer more like "Drunk in Car" and "Rock Music in Car."

Yours truly,
 Uncle Lew.

Dexter Students Invited to Attend Post-Game Dance

Chelsea High school is holding a dance after this week's football game with the Dexter Dreadnaughts and students from visiting Dexter High school have been invited to attend, according to Chelsea principal John Williams.

The dance will be chaperoned by teachers from both schools. Unlike other dances, school alumni will not be allowed to attend.

There will not be live music, but there will be a disc jockey. "We just want to continue to build good relationships between the schools," Williams said.

Three Camp Waterloo Walkaways Give Up In Muskegon Area

Three inmates who walked away from Camp Waterloo on Tuesday, Oct. 1 turned themselves in two days later to the Muskegon County Sheriff's Dept., according to prison officials.

Thomas Longway, 27, of Taylor, was serving four to seven years for receiving stolen property.

Bruce Shepard, 25, of Muskegon, was serving three to five years for larceny.

Vince E. Corrin, 22, of Munith, was serving four to 15 years for breaking and entering.

As of Tuesday, the three were reportedly being held at Southern Michigan Prison in Jackson.

CHANNEL MASTER SATELLITE
 Sales & Installation
 Check our low prices!
 PRICED FROM \$995
 FINANCING AVAILABLE
LOY'S TV CENTER
 Ph. 769-0198

HEARING TESTS!

- Free consultation and testing
- In-home service available

- Hearing Aids • Batteries • Testing • Accessories

CHELSEA HEARING AID CENTRE

55 Chestnut Dr. • Suite A
 313-475-9109 Chelsea, Mich.
 Telephone Secretary 668-4968 or (313) 784-8609

We're in your Target directory
 Open Saturday, 8:30 to 2
 Evenings by Appointment
 We accept third party billing

6th annual FALL OPEN HOUSE



FRI. & SAT. OCT. 11 & 12
 9-6

Refreshments * Doorprize

McClure's Evergreen Nursery (517)
 11362 TRIST GRASS LAKE 522-5177
 (3 mi. no. of I-94 off Mt. Hope)

Subscribe to The Chelsea Standard!

Seiko Alarm Chronographs.
 Split-second accuracy, 5-year battery life.

Perhaps the most functional watch a man can own. With a continuous readout in hours/minutes/seconds/day/date. Versatile alarms and hourly time signals. Split-time chronograph to record elapsed time to 1/100th seconds, up to 12 hours. Water-resistant. Equally handsome in silver-tone or gold-tone. **\$49.90**

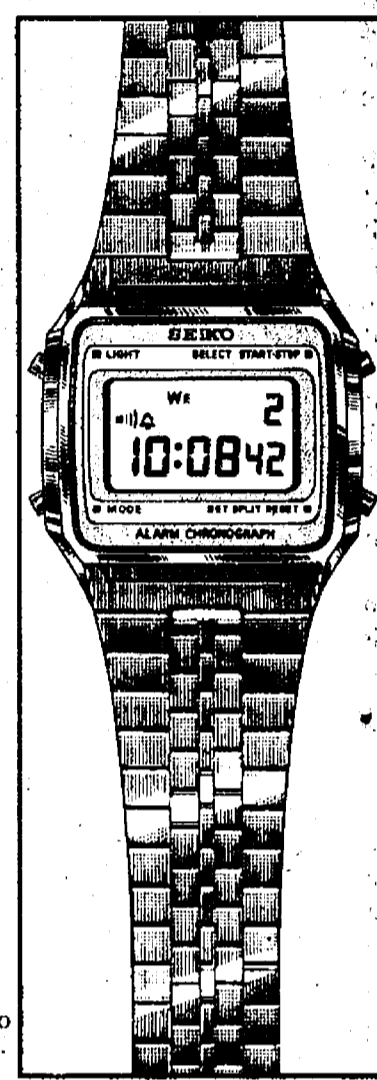

WINANS JEWELRY

SEIKO

You get the best of Seiko where you see this sign.

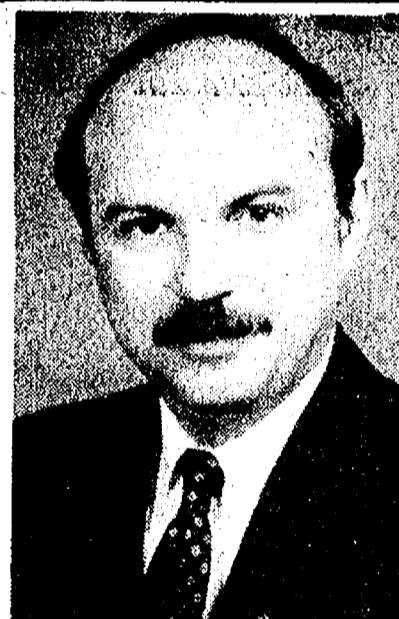

JOHN W. MITCHELL, Director

take a minute now . . . to help your family later

WITH YOUR PERSONAL VITAL INFORMATION RECORD

This Vital Information Record is reproduced as a public service by STAFFAN-MITCHELL FUNERAL HOME. Cut it out, complete and file in an accessible place (not your safety deposit box which may be sealed). Or, if you wish, STAFFAN-MITCHELL FUNERAL HOME will keep your record on file. Whatever you decide, tell your family the location of this record. Update it from time to time, as this information is needed for official records and suggestions from you regarding arrangements will be a steady guide and a comfort to your family.

COMPLETE THIS FORM AND FILE IN AN ACCESSIBLE PLACE

Name: _____
 Address: _____
 Birthdate: _____ Social Security No: _____
 Birthplace: City: _____ County: _____ State: _____
 Married Spouse's Name: _____
 Father's Name: _____
 Mother's Name (inc. Maiden): _____
 Employer's Name: _____ Employed From: _____
 Employer's Address: _____
 Veteran, which War: _____ Discharge Papers Location: _____
 Safety Deposit Box & Key Location: _____ (include BOX NUMBER)
 Location of Deed(s): _____
 Insurance Policies Location: _____
 Attorney: _____ Address: _____
 Insurance Advisor: _____ Address: _____
 Church Preference: _____
 Club Membership, Offices Held: _____
 Cemetery & Lot No. (if you have one): _____
 Choice of Funeral Home: _____
 Special Instruction to Family (music, clothing, burial, cremation, etc.): _____

Staffan-Mitchell
 FUNERAL HOME

124 Park St., Chelsea

Ph. 475-1444

ABWA Plans Fall Activities

The September meeting of the American Business Women's Association Chelsea Charter Chapter was held Tuesday, Sept. 24, at the Chelsea Community Hospital.

There were 14 members and three guests present. Guests were Cheryl Nelson, former member of the Chelsea chapter, Diana Newman and Sally Hurst, both prospective members.

This was the annual fall enrollment meeting. A panel discussion was held for the intent of acquainting guests with the objectives of ABWA. The panel consisted of Shirley Schneider, who spoke on the history of ABWA and the beginning of the Chelsea Charter Chapter, Virginia Jones commenting on how the chapter operates as a group, and Diana Newman speaking on the future of the coming year by presenting some ideas on a Business Women's Seminar in Chelsea, with our group sponsoring the programs.

Robin Meloche, vice-president and part owner of Gordon's Wine Distributing Co., was the vocational speaker. She gave a very interesting talk on how the company was started and her duties and association with it.

There will be a special luncheon for the community at St. Paul United Church of Christ on Oct. 23, to raise money to sponsor a refugee family. All are invited to attend.

Judy Moisan will be giving a seminar on management on Oct. 23, at Sheraton Oaks in Novi. Registration starts at 8:30 a.m. Tickets are \$35 including lunch for this all-day seminar.

Next meeting of the group will be held at the Chelsea Community Hospital Oct. 22 at 6:30 p.m. Barbara Branch, owner/operator of Barbara's Needlearts will speak to the group on "Starting Your Business."

OES Installation Slated Saturday

Saturday, Oct. 12, the OES of Chelsea will install the 1985-86 officers. There will be a past grand worthy matron doing the work. The installation will be open and all members and friends are invited to attend.

Installation will begin at 8 p.m. at the Masonic Temple in Chelsea. Refreshments will be served following the ceremonies.



KOTHE-TAKALO: Mr. and Mrs. Robert R. Kothe of Spring Arbor, Mich., have announced the engagement of their daughter Elizabeth Ann to Eric W. Takalo, son of Mrs. Patricia A. Cruz of Phoenix, Ariz., and Frederic W. Takalo of Canton. Miss Kothe is a graduate of Manchester High School and is employed with Braun-Brunfield of Ann Arbor. Mr. Takalo is a graduate of Walled Lake Western and is employed with Wolverine Truck Plaza of Dexter. A November wedding is being planned.

Homemakers Club Hears About Adult Education Dept.

Chelsea Homemakers Club opened their 1985-86 season with a meeting Sept. 26 at the home of Martha Luick. There were 15 members present, including two new members and two guests.

Guest speaker was Jackie Rogers, director of the Chelsea Community Education Department. She informed everyone of the numerous programs available in Chelsea and gave a brief slide presentation.

The program committee presented the agenda for the season, which was approved by club members. Serving on the committee are Pat Flinn, Sharon Roehm, Kay Heller, LuAnn Heller and Kathy Powers. A discussion followed on the Homemakers Club Bazaar to benefit the Burn Center to be held on Saturday, Nov. 2 at the Longworth Plating Building.

Secret pals from last year were revealed by a gift exchange and new secret pals were drawn.

The club will have a craft night at Lima Town Hall on Oct. 17 at 7:30 p.m.

Refreshments were made by Elsie Heller and served by the hostess.

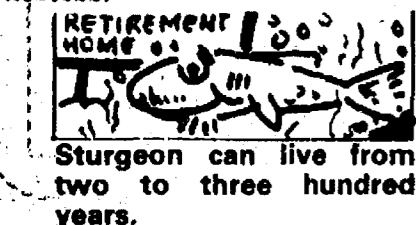

Sturgeon can live from two to three hundred years.

County Historical Society To Hear About Ann Arbor Founders

Dr. Russell E. Bidlack, dean emeritus of the U-M School of Library Science, will talk about "The Short and Troubled Lives of Elisha W. and Mary Ann Rumsey," at 7:30 p.m. Thursday, Oct. 17, at the Ann Arbor American Legion, 1035 South Main.

Washtenaw County Historical Society is sponsoring the talk about Ann Arbor's less well-known co-founders. Dr. Bidlack researched and wrote "John Allen and the Founding of Ann Arbor," about John and Ann Allen. At this time he will share what he has discovered about the Rumseys.

Dr. Bidlack, a past-president of WCHS, spoke about Ann Allen at the Society's 125th anniversary party in 1982.

The talk is open to the public free of charge. There is free parking and handicap access at the front door. Refreshments will be served.

The number of families maintained by women grew more than 84 percent between 1970 and 1984. The growth is attributed largely to more marriages ending in divorce and more women having children without marrying, according to "Women Who Maintain Families," a fact sheet by the Women's Bureau of the U. S. Department of Labor.



Mr. and Mrs. James Strader

Beth Sue Cole, James Strader Are Wed at Methodist Church

Beth Sue Cole, daughter of Mr. and Mrs. Donald Cole of Chelsea, was married to James Strader, son of Mrs. L. W. Strader of Inkster and the late Mr. Strader on Saturday, Sept. 28 at the First United Methodist church of Chelsea.

The Rev. Dr. David Truran performed the ceremony.

Kimberly Varela, niece of the bridegroom, and Linda Cole, mother of the bride, were vocalists. Donna Gaunt played the organ and Sharon Hughes the piano.

The bride wore a long gown with cathedral train accented by a satin waist band and bow. The Victorian neckline was trimmed in schiffli embroidery lace and had Juliet sleeves with bridal points. She wore a matching hat with bluish veil. She carried a bouquet of pink and white roses with baby's breath.

Matron of honor was Mrs. Wilma Winans of Chelsea. She wore a long, deep pink gown with Victorian neckline and Juliet sleeves similar to the bride's. Her flowers were long stem, pink carnations with baby's breath and fern.

Bridesmaids were Mrs. Betty Cannon, sister of the bridegroom, Mrs. Marcella Businger, cousin of the bride, Miss Wendy Westphal, friend of the bride, and Miss Jennifer Wilson, friend of the bride. Their dresses were the same as the matron of honor's in a medium blue. Their flowers were long stem, blue carnations with baby's breath and fern.

Erin Cole, cousin of the bride, was flower girl and William Riewe, friend of the bridegroom, was ringbearer.

Best man was Greg Riewe, friend of the bridegroom. Serving as ushers were Allen and Dale Cole, brothers of the bride, William Strader, brother of the bridegroom, and Donald Cannon,

brother-in-law of the bridegroom.

A reception for 250 guests was held at St. Mary's Hall. The wedding cake was made and served by the aunt of the bride, Mrs. Audrey Stolar. Mrs. Valerie Doughlas was in charge of the guest book.

The newlyweds took a one-week trip to Niagara Falls. They will reside at 120 South St., Chelsea.

The bride is a 1978 graduate of Tecumseh High School and is employed at the Chelsea United Methodist Retirement Home.

The bridegroom is a 1973 graduate of Robichard High School and is employed by the Washtenaw Metric Lab, Ypsilanti.

Charms Planning Fund for Tennessee Homecoming Trip

Chelsea Charms have been invited to march in the Homecoming Tennessee festivities in May and are having their first fund raiser, a rummage sale on Friday, Oct. 11.

The governor of Tennessee and the mayor of Homboldt, Tenn., have extended this invitation because of Charm Director Rita Howard's past honors and the titles that the Chelsea Charms have achieved at the national and state baton twirling contests. Charms hope to raise \$6,000 to enable all the corp to go.

The rummage sale will include treasures from 20 or more families, kitchen articles, bathroom sinks, roll-away beds, books, clothes, home decorations, and much, much more. Anything collectible or saleable could be there at the Longworth Building on Main St., Friday, Oct. 11 from 8:30 a.m. to 5 p.m.



The eyes of the four-eyed fish of Central and South America are most unusual. These fish swim on the surface of the water. The upper half of their eyes are adapted for seeing in air, the lower half for seeing in water.

Quilt Exhibit, Craft Fair Slated at Ann Arbor Church

An exhibit of more than 75 colorful, historical and contemporary quilts will once again delight the eye at the annual American Heritage Quilt Exhibit and Craft Fair at First United Methodist church in Ann Arbor. The United Methodist Women are sponsoring the event for the seventh year on Oct. 19 from 10 a.m. to 4 p.m. at the church on the corner of Huron and State Sts.

Very old quilts will be displayed alongside some very contemporary quilts; some with traditional or classic patterns, and some with innovative new designs. All were created with loving care. Quilters and non-quilters alike will enjoy this art form.

Take time out on this fall Saturday to enjoy other parts of the fair, as well. There will be a bake sale, with some breads being baked that very morning, and a craft boutique featuring items such as tote bags, stuffed animals, a fuzzy sheep family, Christmas tree decorations, doll-size comforters, Cabbage Patch doll clothes and pressed flower stationery. Quilt dealers will be on hand with displays and items for sale. Sara Deasy, quilter and teacher, will be answering quilting questions from 1:30 to 3:30 p.m. Those interested are urged to bring a favorite project, pattern or fabric to the session.

A new feature at this year's fair will be the Country Folk Art Demonstrations. Teachers and craftsmen from this area will illustrate techniques, such as traditional rug hooking, spinning and dollmaking. A soup and sandwich luncheon will be served from 11 a.m. to 2 p.m. Coffee is free.

Laura Stevens is chairing this year's fair and Beverly Bole is current president of United Methodist Women at First Church. Monies earned at the event will go to local, national and global missions. This includes work in hospitals, schools, agricultural projects, and inner city projects that alleviate medical and social problems.

Two Chelsea Girls Enroll at Siena Heights

Former Chelsea High school students Mary Hellner and Joann Tobin are new students at Siena Heights College in Adrian this fall.

Hellner was in the CHS class of 1984 and Tobin was in the class of 1985.

Telephone your club news to 475-1371



CLARK-MENTLEY: Mr. and Mrs. William E. Clark, Sr., of Novi, and formerly of Chelsea, announce the engagement of their daughter, Jenny Lorie Clark, to Carl Robert Mentley. Miss Clark is a 1979 graduate of Chelsea High School and Michigan State University. She received her bachelor of science degree in food and nutrition in 1983. Currently she is attending the University of Florida in Gainesville. Jenny will receive her master of science degree in food science and nutrition in December. Mr. Mentley is the son of Mr. and Mrs. Robert C. Mentley of Baltimore, Md., and previously of Ypsilanti. He is a 1975 graduate of Ypsilanti High School. Carl received his bachelor's and master's degrees in Spanish from MSU. Mr. Mentley is currently completing his PhD studies in Spanish Literature at Cornell University in New York. A Dec. 28 wedding will be at the MSU Alumni Memorial Chapel in East Lansing.

Aging, Memory Discussion Slated For Senior Citizens

"Memory: 60+," a group for anyone 60 years or older who would like to learn about aging and memory will be offered at Turner Geriatric Clinic for three weekly sessions beginning Friday, Oct. 11 from 1 p.m. to 3 p.m. Memory improvement techniques will be taught and discussions will be on reversible causes of memory loss.

Call 764-2556 to register.

Sixty-one percent of women maintaining families in 1984 were labor force participants, compared with 54 percent in 1975, according to "Women Who Maintain Families," a fact sheet by the Women's Bureau of the U. S. Department of Labor.



Kenra Calibre does not color your hair. Rather, it lets your beautiful color shine through—while actually strengthening each strand of hair.

Every hair color—natural or processed—is made up of a mixture of the basic hair colors. The brilliance of red hair is due to the subtle gold strands which catch the light. The lovely, glossy dark browns often have a reflective base of nearly burgundy strands.

Regardless of your overall color, there is one individual shade, which when

enhanced, will make your hair shine like never before. Kenra Calibre finds it and lusterizes it, letting you show off your best color.

Kenra Calibre is a series of six specially formulated enhancers which your stylist will match specifically to your hair. No guessing. Safe for permed or peroxide hair. Kenra Calibre penetrates the hair, highlights your best color and then seals each shaft. Your hair is totally refreshed. Your color is alive.

Ask your stylist about Calibre today.

OPEN MONDAYS AND EVENINGS

MAIN ST. CHELSEA 475-1671

FOR THE HAIR YOU STYLE

Flu Shot Clinic Slated for Area Senior Citizens

Two flu shot clinics for senior citizens will be conducted on Thursday, Oct. 10 and 17 at 12:30 p.m. at the Chelsea Senior Citizens Center in North School. All persons over the age of 50 are eligible to receive these injections.

The clinic is sponsored by the University of Michigan Family Practice Center. Nurses from the Family Practice Center will assist at this clinic.

Anyone who is allergic to chicken eggs should not participate in the program. Those who do qualify for the program should check with their physician to determine the advisability of receiving the immunizations.

A special reduced fee of \$5 has been established. This reduced rate applies only to the flu shots given in these two special clinics at the Senior Citizens Center at North School.

Pre-registration is requested by calling the Chelsea Community Education Center at 475-9830.

CAROL'S CUTS

40 CHESTNUT

Monday, Wednesday and Friday

475-7094

Apprs. Only 9:00 a.m. - 3:00 p.m.

Half-Pints Acre Day Care Center

Now Enrolling All Ages - Preschool & Infant Care

Two Locations

9443 East M-36
1/4 Mile West of US-23
Whitmore Lake
Next To The Barnstormer

(313)
449-8756

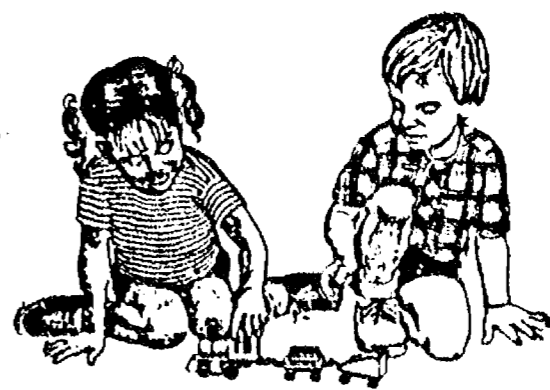

11000 Dexter-Chelsea Rd
Formerly
Chelsea Co-Op Nursery

OPEN HOUSE
Sat., Oct. 12

9 a.m. to 5 p.m.

(313)
475-2497

- State Licensed
- Certified Teachers
- Computers with Educational Software
- Reading Readiness Program
- Full Time, Part Time, Drop-ins
- 7 a.m. to 5:30 p.m.

Discounts to 2 or more children.

OPEN HOUSE Saturday, Oct. 12, 9 to 5, at Chelsea Location
NEW OWNERS • NEW MANAGEMENT

Pharmacy Week Offers Opportunity To Ask About Your Medicine

Consumers should feel free to ask their pharmacist questions about the medicines they take and Michigan Pharmacist Week, Oct. 13-19, is the time when pharmacists across the state, encourage individuals to begin doing just that.

"Your Pharmacist Educated for You," is the theme for this year's Michigan Pharmacist Week. Through a special proclamation from Governor James J. Blanchard, Michigan Pharmacist Week has been declared a time for pharmacists across the state to promote their image to the public. The pharmacist of the 1980's is a highly trained and knowledgeable professional, capable of providing specialized patient services.

With the help of your pharmacist, you can learn more about the prescription and the over-the-counter medications you take, including cautions you should be aware of; drug interactions, storage and labeling information,

and the importance of keeping to your prescription schedule.

After five years of study at an accredited college or university, completion of internship requirements, and successful completion of a multiday examination, a pharmacist is licensed to practice by the Michigan State Board of Pharmacy. A pharmacist is also required to complete at least 15 hours of continuing education per year.

Your pharmacist... educated for you, is your prescription to good health. As a member of the health care team, your pharmacist is dedicated to providing you a variety of services to meet all of your health care needs. Utilize the knowledge of your family pharmacist by talking to your pharmacist today.

The pharmacists at Chelsea Community Hospital will be staffing a display outside the dining room from 11:30 a.m. until 1 p.m. Oct. 14-18. Information about your hospital pharmacist and general medication information will be available.

You can also talk to a pharmacist by calling the Chelsea Hospital Pharmacy and Home Care Center at 475-1196 between the hours of 9 a.m. and 5 p.m. Monday through Friday. Pharmacists at Chelsea Pharmacy 475-9103 are also available to answer your medication questions.

Please Notify Us of Any Change in Address

MICHAEL W. BUSH

C.P.A., P.C.

CERTIFIED PUBLIC ACCOUNTANT

8064 Main St., Dexter

Ph. 426-3045

Accounting, Tax & Consulting

Services

Personal, Business, Farm,

Corporate

Monday-Friday, 9 a.m.-5 p.m.

Evening & Saturday appointments available

DR. MANHAR TEJURA, M.D.

Announces the opening of his office for cardiology at:

HERRICK DIAGNOSTIC & TREATMENT CENTER

415 E. Kilbuck
Tecumseh, Michigan
423-7481 or 423-7482

MARTIN GLEESPEN, M.D.

announces
new evening office hours

Mondays 5:00-8:00 p.m.

Steven Yarrows, M.D./Martin Gleespen, M.D.

Medicare participants

515 S. Main Street, Chelsea
475-8677

At Herrick Memorial Hospital

WE CARE

That is why we designed our cardiology services to meet YOUR needs.

WE OFFER

- Intensive Coronary Care Services with Qualified, Experienced R.N.'s
- Telemetry Monitoring
- Cardiac Rehabilitation in-patient and out-patient
- Graded Exercise Testing (Stress Test)
- Thallium and MUGA Scans
- 2 D & 3 D Echocardiography
- Pacemaker Services
- Streptokinase
- Drug Therapy

Large in Scope & Service,
People Sized To Serve You.

HERRICK MEMORIAL HOSPITAL

500 E. Pottawatamie St.
Tecumseh, Michigan 49286
423-2141

Senior Citizen Activities

Weeks of Oct. 9-18
MENU

Wednesday, Oct. 9—Fiesta steak, hash brown potatoes, California blend vegetables, bread and butter, vanilla pudding, milk.

Thursday, Oct. 10—Sweet and sour pork with pineapple, pepper and onions, rice, carrot-raisin salad, muffin with butter, fresh orange, milk.

Friday, Oct. 11—Roast beef with gravy, mashed potatoes, tossed salad, whole wheat bread and butter, pineapple tidbits, milk.

Monday, Oct. 14—Columbus Day—No lunch served today.

Tuesday, Oct. 15—Barbecued ribs, scalloped potatoes, three-bean salad, roll and honey, apple pie, milk.

Wednesday, Oct. 16—Pepper steak and rice ala Lucy, buttered peas, tossed salad, whole wheat bread and butter, sliced peaches, milk.

Thursday, Oct. 17—Macaroni and cheese, buttered green beans, citrus salad, strawberry shortcake, milk.

Friday, Oct. 18—Corn chowder, ham on rye, carrot-pineapple salad, cookies, orange juice, milk.

ACTIVITIES

Wednesday, Oct. 9—7:30 a.m.—Seniors depart on Grand Rapids trip to visit furniture factory and Gerald Ford Museum.

9:30 a.m.—Cards.

10:00 a.m.—Ceramics.

1:00 p.m.—Fitness.

1:00 p.m.—Bowling.

Thursday, Oct. 10—

9:30 a.m.—Cards.

12:30 p.m.—Flu shots available for anyone over 50 (fifty, that's right!) years, \$5 fee, but please advise Treva or Arlene (a phone call or stop by the site) in advance so total amount of vaccine may be anticipated prior to arrival of those who give the shots.

1:00 p.m.—Quilting.

1:00 p.m.—Needlework.

1:00 p.m.—Kitchen band.

2:00 p.m.—Walking.

Friday, Oct. 11—

9:30 a.m.—Cards—pinochle, 4- and 6-handed euchre; also, dominoes and trionimoes, break for lunch but play continues until 4 p.m.

9:30 a.m.—Needlepoint, knitting and crocheting—individuals enjoy coffee hour while working on their needlework.

10:30 a.m.—Progressive euchre, play continues until 11:45 a.m.

11:45 a.m.—October Birthday Party—Seniors celebrating birthdays this month include 77 of the group—see related article on the party and honor guests.

Monday, Oct. 14—Holiday—Remember, no lunch served today.

9:30 a.m.—China painting.

1:00 p.m.—Bingo.

1:00 p.m.—Travel meeting.

Tuesday, Oct. 15—

9:30 a.m.—Art class.

9:30 a.m.—Cards—pinochle, 4- and 6-handed euchre, also, dominoes and trionimoes, break for lunch but play continues until 4 p.m.

10:00 a.m.—Crafts group meets for the second of 10 weeks with Sharon Hunt from WCC, currently making Santa Claus and Chimney ornament and soft sculpture Mr. and Mrs. Santa Claus refrigerator magnets.

Wednesday, Oct. 16—

9:30 a.m.—Cards.

10:00 a.m.—Blood pressure checks by the nurse, in coordination with Chelsea Medical Center.

10:00 a.m.—Ceramics.

1:00 p.m.—Fitness.

1:00 p.m.—Bowling.

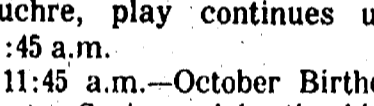

Some wine will spoil if exposed to light; hence tinted bottles.

Dayspring Gifts

116 S. MAIN, CHELSEA

Phone 475-7501

2 for 1

8 x 10's

SHARE THE COLORS THIS FALL!

COLOR GUARD

BRING IN YOUR FAVORITE COLOR NEGATIVE AND THIS COUPON AND RECEIVE

2 8x10's

FOR THE PRICE OF ONE!

EXCLUDING SLIDES

LIMIT ONE FREE ENLG. PER CUSTOMER

NOT AVAILABLE FROM DISCOUNT

THE COUPON

BE SURE TO INDICATE TOTAL QUANTITY DESIRED, INCLUDING FREE ENLG.

October 6-19, 1985

FIA Draws 3 Winners In Raffle

Faith in Action, Inc. (FIA) held a fund-raising raffle which began the week of the Chelsea Fair with drawing set for Oct. 1. Winners were drawn last Tuesday, Oct. 1, by Police Chief McDougal at the Chelsea Police Station, and the winners were: first prize, Anne McKeecher of Ann Arbor; second prize, Ethel Haist of Chelsea; and third prize, Rosemary Kloosterman of Ypsilanti.

Prizes for the raffle were donated as follows: first prize was a champagne balloon ride for two donated by System Directions, owned and operated by Blake Thomson; second prize was a G.E. microwave oven donated by George Heydlauff of Heydlauff's Appliances; and third prize was a hair cut and style donated by Gemini Family Hair Care.

Proceeds from the raffle will be used toward the purchase of food and provision of financial assistance to area residents in need.

1985 and '86 will see more fund-raising projects for FIA for the purpose of funding this community service organization. Projects such as these raffles, the annual fund-raising dinner and other activities are the primary sources of revenue. It is supplemented by individual and community group donations, as well as Chelsea and Dexter United Ways. There is no state or federal funding.

Services provided by FIA include: food, clothing, financial assistance, transportation, limited and selective emergency shelter, the Chelsea Free Health Clinic, Parent to Parent Program and Parents Anonymous.

Significant is the five-day a week availability of FIA to provide emotional support, information and referral, and long-term direction.

FIA does not just hand out food and clothing, rather, the staff works with clients to help solve everyday problems and work toward goals such as jobs and schooling. As a result, families and individuals have been able to make positive change in their lives.

It is difficult for the community to understand the value and extent of FIA services as a community resource because confidentiality prevents publicizing the success stories and the details involved. However, it can be said that FIA has been, and with continued community support, will continue to be a service that the Chelsea community can be proud of.

'Women and the Law' Course Offered on Tuesdays at WCC

Beginning Oct. 8 on Tuesday evenings from 7:30 to 10 p.m., Women's Studies of Washtenaw Community College will again offer "Women and the Law."

The course will be taught by Jean King, Ann Arbor attorney, who has handled many cases relevant to women's issues: Title IX, credit, sexual harassment, discrimination, employment. The class will look at these topics with emphasis on individual cases and the process involved in making laws.

"Women and the Law" will meet in Room 101 of the Family Education Building, Washtenaw Community College, on Tuesday evenings from 7:30 to 10 p.m. The course is offered for one credit and runs for seven weeks.

For registration information call 973-3548.



PVT. JOSEPH GALLAS of 13505 Riker Rd., Chelsea, has successfully completed basic infantry training at Ft. Benning, Ga. He then went on to IIC or mortar crewman school where he qualified as an "expert mortarman." Pvt. Gallas is now stationed in the Federal Republic of Germany with Headquarters 1st Bn., 33rd Armor.

John Kipfmiller OK'd for Rec Council Board Open Position

John Kipfmiller, of 515 Madison St., was given the go-ahead by the Chelsea School Board to take an open position on the Chelsea Recreation Council.

The appointment also has to be approved by the Chelsea Village Council, probably at its meeting next Tuesday.

Kipfmiller was the director of the T-Ball and Farm League baseball programs.

Kipfmiller will assume the position formerly held by Jim Wilson, according to Jackie Schiller of the recreation council.

Pinckney Area Youth In West Germany With 8th Infantry

Army Spec. 4 Brian A. Gotte, son of Fred J. and Juna Gotte of 1619 Darwin Rd., Pinckney, has arrived for duty in West Germany.

Gotte, a communications system operator with the 8th Infantry Division, was previously assigned at Fort Ord, Calif.

He is a 1983 graduate of Pinckney High School.

JUST REMINISCING

Items taken from the files of The Chelsea Standard

24 Years Ago...

(Continued from page two)

and their parents in the Chelsea High school cafeteria at 8 p.m. Wednesday, Oct. 18.

Since it is planned to buy all steers for the club in a group this year, it is imperative that all contracts be signed and returned by Monday, Oct. 23.

The Rev. Paul M. Schanke was the speaker at the Kiwanis club meeting, Monday evening, and told about his recent trip to Ecuador to deliver livestock gifts on behalf of Church World Service.

He exhibited a collection of jungle handcraft he had brought back. Included were woven articles, jewelry made of feathers, bone and insect parts, pottery, a handwoven hammock, a blowgun and other handmade primitive weapons.

Mrs. Thomas Masterson, president of the Chelsea Branch of the Needlework Guild, and Mrs. Louis Ramp, director of Chelsea Social Service, poured at the Needlework Guild ingathering tea held Thursday afternoon at the Congregational church.

34 Years Ago...

Thursday, Oct. 11, 1951—Scoring a direct chest hit with his bow and arrow, Ted Spence of Steinbach Rd. is the first archery hunter in this vicinity to report getting a deer this year. He downed a spikehorn buck at Houghton Lake, Saturday, Oct. 6, after spending the past week in the northern part of the state. The buck weighed 150 pounds when dressed.

Twenty-one cattle were put up for sale at the Community Fair live beef auction last Friday. Prices ranged from \$34 to \$46 per cwt.

Robert Heller's grand champion was bought by Lloyd Heydlauff for \$46 per cwt., and Mary Ellen Van Riper's reserve champion went to Ziegler's Market of Dexter for \$45 per cwt.

The Woman's Club of Chelsea met Tuesday night at the home of Mrs. Charles Meserva, enjoying a program on "Rituals in the Home," presented by Mrs. F. G. Schaible. Development of the theme many things that make family life interesting.

Metroparks Offers Film for Showing to Community Groups

"No Reservations Needed," a 20-minute film in color with narration illustrating the parks and facilities of the Huron-Clinton Metroparks, is available to civic and community groups. Introduced in 1972, the film is considered to be one of the most beautiful concerning parks and recreation.

Park officials usually accompany the film to answer questions following the presentation, which is provided without charge.

Advance appointments for the film may be made by contacting the information department, Huron-Clinton Metroparks, 3050 Penobscot Building, Detroit 48226, phone (313) 961-5865 or 1-800-552-6772 (toll free).

Call Us Now for
Winter/Spring Vacations
AIRLINE TICKETING - CRUISES - AMTRAK
Corporate Accounts Welcome



Affiliated with Huron Valley Travel
There is No Charge for Our Service!
FREE TICKET DELIVERY
104 S. MAIN ST., CHELSEA, MICH. 48118
(Above Secretary of State office)

The DOLL HOUSE

presents its 4th annual

OPEN HOUSE

in Grass Lake, Michigan

Friday and Saturday

Oct. 11-12

10 a.m. to 8 p.m.

Sunday, Oct. 13

11 a.m. to 8 p.m.

FEATURED DISPLAYS

A dollhouse by Katherine
Another collection of antique dolls
Madame Alexander doll display
Miniature country mouse house
Hat shop - Santa's workshop
School room - cabin - needlework shop
General store, and more!

SPECIAL EVENTS:

FRIDAY, 2-8 P.M. — Christine, the maker of Christine's Bears, will be here to sign her bears. Beary-nice.

SATURDAY, 10 A.M. - 4 P.M. — Bring your antique dolls for an appraisal by Rita Hasbrouck

10 A.M. - ON — Phyllis Foote will be presenting a slide program on her 1700's New England Farm House. A fantastic opportunity.

THESE ARE DYNAMITE LADIES — DON'T MISS THEM!

Sales Too Numerous To List... Prizes and Refreshments Daily.
QUESTIONS: Call (517) 522-8475



United Way

If you were missed in our mail campaign and would like to contribute to the Chelsea United Way Fund, please fill out the coupon below and mail before Oct. 31 to:

UNITED WAY

P.O. Box 176

Chelsea, Mich. 48118

Name _____

Address _____

Donation _____

Or Pledged Amount \$ _____

The above message sponsored for the United Way of Chelsea by:



A VIEW from the CLOCK TOWER

By Will Connelly

It is remarkable that in the Chelsea area we have lots of people who need part time help to maintain their homes and properties while we also have hundreds of able bodied youngsters, retirees and unemployed people who are hungry for part-time work income. Yet we have no mechanism to bring them together.

We are blessed with plenty of good social and civic agencies in our area, but perhaps we need one more. For want of a better name, let's call it the Chelsea Help Registry. People who are able and willing to work could register with this agency, listing their skills, the types of work they are interested in doing and the days or hours when they are available.

People who need help—who want lawns mowed, snow shovelled, screens or storm windows changed, rooms or buildings painted, appliances repaired, houses cleaned, or whatever, could call the registry for work-seekers.

Many people in a wide range of ages have disabilities that prevent them from lifting, climbing or performing physical feats that are simple for lithe, vigorous high schoolers. On the other hand, many retirees who have decades of experience in electrical, plumbing, mechanical and structural skills would welcome a chance to earn money on projects that are too small to interest professionals in specialized trades.

To make the Help Registry work we would need a sponsoring organization to guarantee that the service will be ongoing and dependable. We would need desk space and a one-party telephone line. (The hours of the day or evening when persons could phone for help or employment would have to be determined by experiment and experience.)

Who would answer the phone, take applications and search the index cards for helpers? It could be done by volunteer workers organized and supervised by the sponsoring organization. Or by paid workers.

If the office hours were, say, four hours a day six days a week, it would be 1,248 hours per year. With free rent, the agency could be operated for between \$5,000 and \$6,000 per year using paid workers. Good supervision and control, so essential to success, would have to be provided by volunteer members of the sponsoring organization.

Okay. Where would the money be coming from? A good agency to get the Chelsea Help Registry started would be the Civic Foundation of Chelsea which has been created to provide one-time support for civic needs of the community. After that, the Help Registry, if successful, should easily qualify for annual assistance from Chelsea United Way.

It's just possible that the Help Registry could be self-supporting by accepting a service fee of, say, ten percent of the wage transaction involved.

These considerations, of course, are best left to future committees who will be close to the problems and the people involved.

Where could the office for this agency be located? An ideal place, about a year from now, would be our community-owned Chelsea Depot, if we can just get Amtrak to stop stalling and start fulfilling their written promises to sell us the station.

Once we get the station it will take about a year to raise enough money to pay for the property and its rehabilitation starting with an exterior repair job.

In the beginning, therefore, if the sponsoring organization will just get the Chelsea Help Registry (or other name) started, it is possible that the hospital or village administration would provide temporary desk space. Other possibilities for desk space are stores or offices that are open six days a week.

Right now, the Civic Foundation of Chelsea and Chelsea United Way are in the midst of their annual campaigns. CFC is seeking to raise its membership to 200. Chelsea United Way has a goal of \$68,000.

We know the agencies that depend on Chelsea United Way. They are all necessary, well managed and responsible.

Something like the Chelsea Help Registry would fit right in for 1986.



THE FOOTBALL TRAINING STAFF is instrumental to having a smooth-running season. They help out with first aid, take water to the players during games, help injured players off the field, and generally help out where they are needed. From left are Stacey Murphy, Craig McLaughlin, Julie Stacey and Kirsten Erickson. Not pictured is Christie Favers.

EDUCATION RESEARCH

Prepared by the National Association of Secondary School Principals (NASPP), Reston, Va.

Lawmakers last year scurried about passing bills aimed at improvements in the schoolhouse, but whether any of that massive amount of legislation will affect learning will not be decided until America sees what happens this year, according to the chief executive of the nation's largest school administrator organization.

"The Year of the School, as proclaimed by some alert governors last year, could more accurately be called the year of the legislative mandate," reports Scott Thomson, executive director, National Association of Secondary School Principals (NASPP).

This September we find ourselves astride a remodeled school vehicle with all cylinders roaring. New maps have been issued, but will we reach our destination?" he asked in NASPP's September issue of its members' newsletter.

This year America must focus upon the quality of the individual classroom if improvement is truly to occur, according to Thomson. Teachers and principals must take the initiatives which have the best chance of bringing about greater student achievement.

"Tougher standards don't guarantee better results," Thomson indicated. "High expectations are fine—even commendable, but success cannot be attained by rhetoric or regulation alone. Success requires a peak performance by teachers and students in the classroom."

Thomson called upon educators to look at recent research regarding classroom success as they prepare for the coming school year. He believes that individualized tutoring, learning styles, and learning histories of students will play an important role in improvement.

One-to-one tutoring is one of the best learning conditions which can be devised, according to Thomson.

"The key features here are that students get immediate feedback on their work, that the teachers review the concepts missed, and

that all work is corrected before moving to the next step," he said. "These techniques can be applied in a conventional classroom setting, especially now with the assistance of the newer interactive computer software."

Recent developments on how students learn best, or learning styles, can also play an important role in school improvement, he indicated. New instruments are now being created which outline this research and provide profiles of the ways individual students process information.

"Educators will soon consider such student data essential, as do physicians who always diagnose before offering treatment," predicted Thomson.

Teachers and principals should also investigate what information students bring with them to the classroom, especially since one-half of "a student's achievement in a given grade depends upon the knowledge and skills that student initially brings to class," according to Thomson. That will allow the most appropriate instructional challenges to be offered students.

"Schools are being asked to do more today," he concluded. We can only succeed, in the long run, by doing a better job. That is why 1986 is the year of the classroom. Otherwise, the year of the school in 1985 will have been an empty slogan for all of us."

Don't forget to renew your Chelsea Standard subscription!

MARGIE'S UPHOLSTERY

FREE ESTIMATES

- Large Selection of Materials
- Upholstery Supplies
- Repair Service

Pick-Up and Delivery Available

MARJORIE SMITH

Ph. 1 (517) 536-4230

Call Collect between 8 a.m.-6 p.m. Monday thru Saturday
6245 Brooklyn Rd., Napoleon

Truck Tire Sale

TAKE-OFFS

While Supply Lasts!

L 78 x 15 LT	\$40.00
8.75 x 16.5	\$53.00
9.50 x 16.5	\$58.00
10 & 11:00 x 15	\$50.00

FREE MOUNTING

Also, Used Car & Truck Tires

BRODERICK SHELL & TIRE

1-94 and M-32

Chelsea

475-2722

Local Funeral Home Chosen By International Organization

A release from Associated Directors Service, International, with headquarters in Tampa, Fla., has announced that Cole-Burghardt Funeral Chapel has been selected and approved as the representative firm in Chelsea.

AFDSI, as the organization is known, is international in scope with a membership of more than 2,000 leading funeral firms. Only outstanding funeral homes throughout the world are invited to membership. Professional standing, business policies and records of community service must be exceptional for selection and sustained membership which represents a signal honor in the funeral service field. The basic purpose of AFDSI is to assure high standards of service at reasonable cost.

Membership enables a firm to

give the community better and broader service because of its affiliation with responsible funeral firms in all parts of the world. The Cole-Burghardt Funeral Chapel is owned and operated by Donald A. Cole.

Manchester Youth Completes Army Basic Training

Pvt. Michael R. McCoy, son of Randle McCoy and stepson of Carol McCoy of 9785 Clinton Rd., Manchester, has completed basic training at Fort Jackson, S. C.

During the training, students received instruction in drill and ceremonies, weapons, map reading, tactics, military courtesy, military justice, first aid, and Army history and traditions.

He is a 1985 graduate of Manchester High school.

Living With Your Loss

Over the years, much has been written about what people experience when someone they love dies. However, one thing we've learned is that grief is a very individual process a person goes through.

There are no rules to go by, but there are some helpful guidelines. Many of these are discussed in our unique brochure entitled, "Living With Your Loss" written by noted bereavement expert and author, Dr. Earl A. Grollman.

For your complimentary copy, please feel free to call us or drop by.

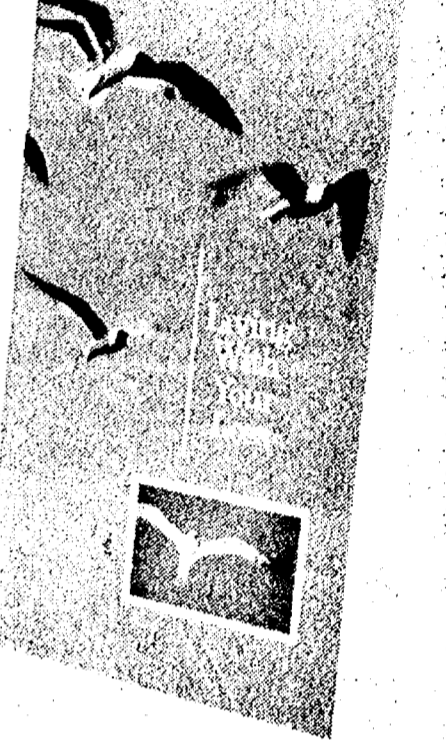

COLE-BURGHARDT FUNERAL CHAPEL

Your Chelsea Funeral Home with
the "HOME" Like Atmosphere

214 E. MIDDLE ST.

Phone 475-1551

Subscribe today to The Standard

CARQUEST®

FALL BRAKE SPECIAL — THROUGH OCTOBER 31

HEAVY DUTY
BRAKE PADS \$7.95
American made for most all American cars, light trucks
Set for 2 wheels

HEAVY DUTY
BRAKE SHOES \$7.95
Genuine American made quality shoes
and pads for most all American cars, light trucks
Set for 2 wheels

BRAKE DRUMS TURNED . . . ea. \$4.00
ROTORS TURNED ea. \$5.00

FARM SPECIAL AGRICULTURAL BEARINGS

over **50% OFF**
We stock most all popular Federal Mogul Farm Bearings

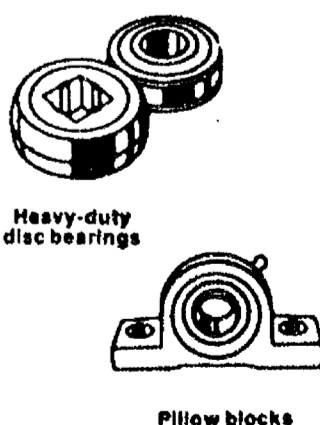

DEXTER
2902 Baker
426-4688

"The Friendly Place
To Buy Auto Parts"

CHELSEA
1414 S. Main
near McDonald's
475-9106

CARQUEST the Right Place to buy auto parts
Right Parts • Right Price • Right Advice

BLACK DIRT

STATE APPROVED

SAND - GRAVEL
Septic Systems - Trenching

FITZSIMMONS EXCAVATING

Ph. 475-2010

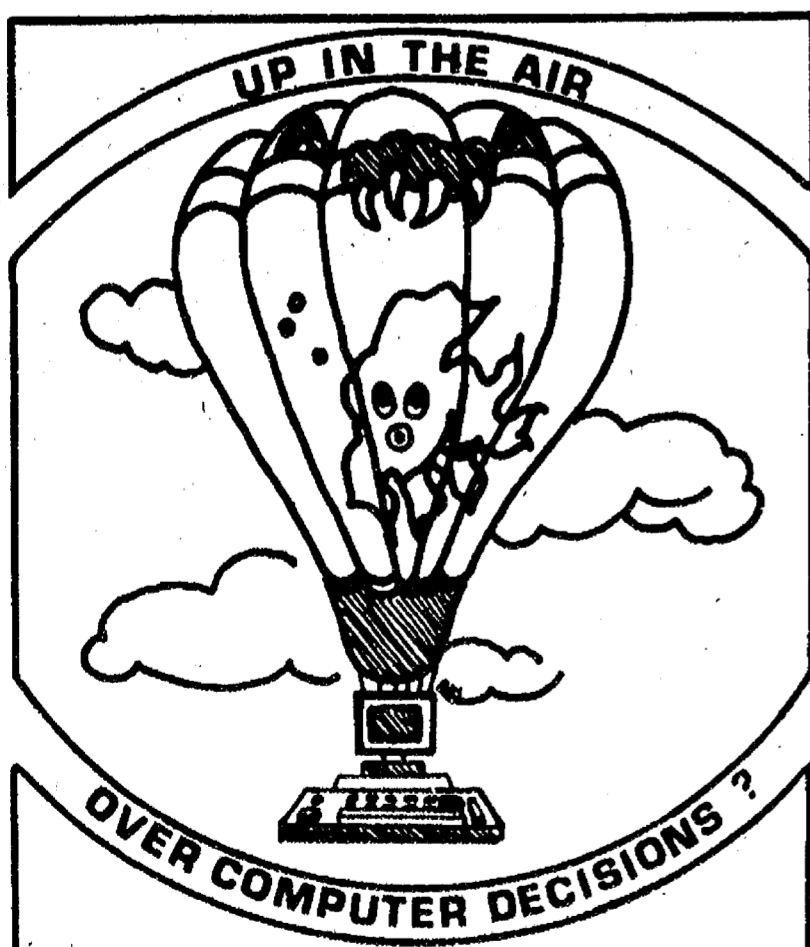

CALL US

SYSTEM DIRECTIONS

BUSINESS CONSULTING SERVICES

TRAINING

ZENITH & IBM

PERSONAL COMPUTERS

SOFTWARE

PRINTERS & ACCESSORIES

discount prices

BLAKE THOMSON

(313) 475-9173

COMMUNITY CALENDAR

1985	October	1985
S	M	T
1	2	3
4	5	6
7	8	9
10	11	12
13	14	15
16	17	18
19	20	21
22	23	24
25	26	27
28	29	30
31		

Monday—
Chelsea Recreation Council 7 p.m., second Monday of the month, Village Council chambers.

Chelsea Substance Abuse Task Force—second and fourth Mondays, 7 p.m., Chelsea Hospital, Conference Room A & B.

Chelsea Kiwanis Club meets every Monday, 6:30 p.m. at Chelsea Community Hospital.

Parent-Teacher South meets the second Monday of each month in the South School Library at 7:15 p.m.

Chelsea School Board meets the first and third Mondays of each month, 8 p.m., in the Board Room.

Chelsea Lioness, second Monday of each month at the Meeting Room in the Citizens Trust on M-52, Chelsea, at 7:30 p.m. Call 475-1791 for information.

Parents Anonymous Group, Chelsea, a self-help group for abusive or potentially abusive parents, Mondays, 7-9 p.m. Call 475-9176 for information.

Lima Township Board meets the first Monday of each month at 8 p.m., Lima Township Hall.

Chelsea Area Historical Society, 7 p.m., Monday, Oct. 14, at the Crippen House next to the Methodist Home. Regular business meeting.

Tuesday—
Olive Lodge 156 F&AM, Chelsea. Regular meeting, first Tuesday of each month.

Chelsea Area Jaycees, second Tuesday of each month at Chelsea Community Hospital. Open to men and women from ages 18 through 36. For more information call Tim Merkel, 475-3272.

Sylvan Township Board regular meetings, first Tuesday of each month, 7 p.m., Sylvan Township Hall, 112 W. Middle St.

American Business Women's Association 6:30 p.m. at the Chelsea Hospital fourth Tuesday of each month. Call 475-2812 for information.

Lima Township Planning Commission, third Tuesday of each month, 8 p.m., Lima Township Hall.

Chelsea Village Council, first and third Tuesdays of each month.

Lions Club, first and third Tuesday of every month, 6:45 p.m., at Chelsea Community Hospital. Ph. 475-7324 or write P.O. Box 121, Chelsea.

Chelsea Rod and Gun Club regular meeting, second Tuesday of each month at the clubhouse, Lingane Rd.

Chelsea Rebekah Lodge No. 130 meets the first and third Tuesday of each month, at 7:30 p.m.

Chelsea Communications Club, fourth Tuesday of each month, 8 p.m., Chelsea Lanes basement meeting room.

The Lyndon Township Board meeting is the third Tuesday of each month at 7:30 p.m. at Lyndon Township Hall.

Wednesday—
VFW Post 4076 meeting second Wednesday of month, 7:30 p.m., VFW Hall, 105 N. Main.

OES, first Wednesday following the first Tuesday of the month at the Masonic Temple, 113 W. Middle at 7:30 p.m.

Past Matrons of OES Chapter No. 108 will meet Wednesday, Oct. 9 at Senior Citizens Center, North school, 11:45 a.m.

Lima Study Group, Wednesday, Oct. 9 at 10:30 a.m., Lima Hall. Hostesses: Margaret Sias and Cheri Bates.

Thursday—
Chelsea Area Players Board meeting second Thursday of each month, 7:30 p.m., at Citizens Trust meeting room. For more information call 475-2629.

American Legion Post No. 31. General meeting the first Thursday of each month at the post home, Cavanaugh Lake.

New Beginning, Grief Group first and third Thursday each month, 7:30-9 p.m., Family Practice Center, 775 S. Main St., Chelsea.

Knights of Columbus Women's Auxiliary, second Thursday of each month, 8 p.m. at K. of C. Hall, 20750 Old US-12.

Chelsea Community Farm Bureau, 8 p.m., Thursday, Oct. 10 at the home of Mr. and Mrs. Roy Kalmbach.

"Night of Knights," North school's 6th annual fair, will be held Thursday, Oct. 24 from 4:30 to 8:30 p.m. Our Dragon Broasted Chicken Dinner will be served from 5 to 7 p.m. Dinner tickets (\$3.50 adult and \$2.50 child) must be purchased by Oct. 16. Order forms are available in the North school office. Come and enjoy non-stop fun with games, snacks, rides, a raffle (courtesy of area merchants), sweet shop, haunted castle and entertainment including the magic of Boyer and Fitzsimmons. Game tickets are 5 for \$1. Come in medieval costume and get a free game ticket!

Friday—
Senior Citizens meet third Friday of every month, pot-luck dinner, games and cards. 6 p.m. at Senior Citizen Activities Center at North school.

Toastmasters International, each Friday in the Woodlands Room at Chelsea Community Hospital at 12 p.m. for information call Martha Schultz, 475-7505.

Rogers Corners Farm Bureau, 8 p.m., on Friday, Oct. 11 at the home of Bill and Doris Kitten-dorf.

Saturday—
Christian Film Ministries, first and third Saturday of each month at Chelsea Rebekah Hall (M-52, across from Village Motors) 7:30 p.m., free.

Misc. Notices—
Turkey Shoot, Sunday, Oct. 6, 27, Nov. 3, Nov. 10. Public invited, by Tri-County Sportsman's League, 8640 Moon Rd., Saline. Breakfast served 9 a.m. to 12 noon. Shooting: Noon to 5 p.m. Rifle, pistol, shotgun. advx24-8

Drop-In Service, the Children's Center at Chelsea Community Hospital, 475-1311, ext. 405 or 406. adv6tf

North Lake Co-Op Pre-School, located in Chelsea, is taking enrollments for the 1985-86 school year for 3- and 4-year-old sessions. We offer co-op and non-participating options. For further information call Jan Roberts, 475-3615, or Jill Taylor, 475-2172. adv43tf

Parent to Parent Program: in-home, friendly, visiting support system for families with children. Call 475-3305, ask for Jo Ann.

Parents Without Partners, support group for single parents. Youth activities, social events, discussion groups. For membership information, call Polly N. at 971-5825.

Home Meals Service, Chelsea. Meals served daily to elderly or disabled. Cost per meal, \$2.25 for those able to pay. Interested parties call Ann Feeney, 475-1493, or Joyce Manley, 475-2795.

Chelsea Social Service, 475-1581, 2nd floor of Village Offices. Thursdays, 10 to 4, or if an emergency need at other times, call Linda at 475-7405 or Jackie at 475-1925.

Sexual assault counseling for victim, family, friend. Assault Crisis Center, 40009 Washtenaw, Ann Arbor, 994-1616, no charge.

FIA Community Center, open Mon.-Fri. for free services: food, clothing and financial assistance.

Girl Scout Council Seeks Volunteers

Girl Scouts of the U. S. A., a national organization of 3,000,000 members, has been going strong for more than 73 years. And much of that strength is based on the time, energy, enthusiasm and caring contributed by adult volunteers.

The Huron Valley Girl Scout Council is looking for those special people with so much to offer, not only as troop and assistant troop leaders, but also as troop services directors, cookie sale chairmen, troop consultants, first aiders and committee members.

The World of Girl Scouts is diverse and exciting, aimed at preparing today's girls for the challenges of tomorrow. Parents and non-parents, career adults, and senior citizens can contribute to enriching these girls' lives by sharing their talents while enhancing their own skills. Whether the commitment is for a few days or several days a month, don't miss this rewarding opportunity.

And you will see yourself grow as well. To volunteer, call 313-483-2370 or write the Huron Valley Girl Scout Council, P.O. Box 539, Ypsilanti 48197. The Huron Valley Council is a United Way agency serving nearly 12,000 girls in Washtenaw, Livingston, western Wayne and northern Monroe counties.



No patent can ever be taken out on a gambling machine in the U.S.



MEASUREMENTS NECESSARY before fencing can be installed are completed by technicians, part of a crew from the Michigan State Highway Department (MSHD) along Jackson Rd. in Scio township. Shown at work are Mike Mayer, on one knee, and Ray "China" Handloser. The pair explained they will also be helping with protective fence as far west as the Chelsea area to limit farm animals straying onto the highway.

MUCC Urges Deposit on Wine Cooler Containers

The campaign of the Michigan United Conservation Clubs (MUCC) to require a mandatory deposit on wine cooler containers got a big boost recently when it was learned that Gov. James Blanchard has thrown his support behind the proposal.

Thomas L. Washington, MUCC executive director, said he was "extremely pleased" that the Governor has joined MUCC and Attorney General Frank Kelley in pushing for a rule aimed at keeping wine cooler containers out of the litter stream.

Gov. Blanchard sent a letter to Patricia Knox, chairperson of the Michigan Liquor Control Commission, urging that body to promulgate a rule requiring the wine cooler container deposits. He pointed out that the Attorney General had advised the commission that it has the authority to regulate wine cooler containers.

MUCC led the drive for Michigan's "bottle bill" in 1976 that imposed mandatory deposits on beer and soft drink bottles and cans as a means to reduce litter and promote conservation of non-renewable resources.

The Liquor Control Commission has scheduled a hearing Nov. 19 in Lansing on the proposed rule. If the commission adopts the rule, it will be submitted to the Joint Administrative Rules Committee for final approval.

Walker's Club Evening Walks Start Earlier Because of Darkness

Washtenaw Walker's Club has moved their evening walks back one hour to 6 p.m. on Mondays and Wednesdays because of early darkness.

Washtenaw Walker's Club is a year round walking club sponsored by Washtenaw County Parks and Recreation Commission.

Day walks are held on Tuesdays and Thursdays at 10 a.m.

Walks start from the County Farm parking lot off of Platt Rd. The Club is open to all ages and is free of charge. In case of inclement weather walks are held at Briarwood Mall, meeting by the fountains.

For more information call 973-2575, Monday through Friday 8:30 a.m. to 5 p.m.

Standard Classifieds Get Quick Results

Chelsea Volunteers for Refugee Placement SALAD LUNCHEON

Wednesday, October 23, 1985 - 11:30 a.m.

ST. PAUL'S CHURCH

14600 Old US 12 - Chelsea, Michigan

Pre-sale: \$4.00 person

At the door: \$4.25 person

For information/tickets call 428-8010.

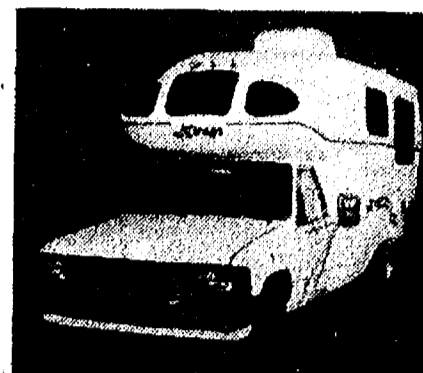

MOTOR HOME COMPANY EXPANSION

Mirage Multi-Purpose Vehicles, Inc., a Michigan corporation is expanding its motor home rental division from Michigan to Florida.

Immediate positions include:

- 1) OFFICE MANAGER
- 2) DIRECT SALES
- 3) PART-TIME COMMISSION SALES

Competitive wages and benefits for qualified people.

Apply:

Mirage Multi-Purpose Vehicles, Inc.

7944 Second St., Dexter, Mich.
(313) 426-5305

APPLES - CIDER - DONUTS WINTER SQUASH - PUMPKINS

Fall Harvest Items

OPEN WED. THRU SUN., 9-5

LAKEVIEW FARM & CIDER MILL

12075 Island Lake Rd., Dexter Ph. 426-2782

THE CLASSIC T-BONE \$9.95

Available October 6-17

When any of us think of steak, chances are we'll talk about our favorite as being a T-bone. Lots of us can recall the best T-bone we've ever had. Now Schuler's is offering the opportunity for its customers to enjoy this premium steak at a special price.

All American favorite!

It's a steak that has been an All-American favorite since 19th Century cowboys realized their jobs had two benefits: a dollar a day for salary and the chance to dine like a king on big, juicy T-bone steaks.

The T-bone is really two steaks in one. The smaller half is the fillet mignon, known as the most tender steak of all, while the larger half is the New York cut, always a favorite with beef lovers. Now Schuler's

customers can have them both at one low price during October 6-17. With all the fixin's!

Dinners include:

Each char-broiled T-bone steak dinner includes Schuler's Bar-Scheeze, salad, potato or vegetable, and fresh baked bread.

Jackson: 6020 Ann Arbor Rd. (517) 764-1200

Not valid with Schuler Club or other promotions.



Fall HARVEST Specials

at GEE FARMS

Prices Effective Friday, Saturday, Sunday, Oct. 11-12-13 Only

DRAW YOUR OWN FRESH SWEET CIDER IN YOUR JUG \$1.39 gal.

McINTOSH APPLES \$4.49 bu.



KRAUT CABBAGE

Jumbo Heads 39¢



RED DELICIOUS APPLES \$5.95 bu.

YAMS... 50 lbs. \$6.49

U. S. NO. 1 MICHIGAN POTATOES 50 lbs. \$2.29



Cauliflower 59¢



MICHIGAN MEDIUM ONIONS . 50 lbs. \$4.95

SWEET SPANISH ONIONS . 50 lbs. \$7.50

SQUASH By the Bushel

INDIAN CORN - GOURDS PUMPKINS - NAVY BEANS

HARDY MUMS and FALL BULBS

Hand Dipped All-Star Ice Cream. Farm Baked Donuts & Bread - We Ship Fruit Boxes UPS

GEE FARMS

14928 BUNKER HILL RD.

PHONE (517) 769-6772

OPEN DAILY 8 a.m.-8 p.m.

VISA & MASTERCARD ACCEPTED

WCC Auto Services Receives GM Donation

Washtenaw Community College's Automotive Services program has received two 1985 Buicks plus over 50 components from Ann Arbor Buick and Buick-Oldsmobile-Cadillac Engineering in Flint. The donation totals over \$35,000 worth of equipment, estimates Kenneth Barron, instructor at WCC's Auto Center, located at 5115 Carpenter Rd. in Ypsilanti.

"These are loaded, high-tech automobiles which represent the state of the art in automotive technology," says Barron. The cars and components will be used for instruction in the Auto Center's lab, he adds.

"The donations will give our students the opportunity to learn automotive service skills on the most recent technology," comments Roger Bertola, Dean of Occupational Education at the college. The autos—a 1985 Park Avenue and a 1985 Somerset Regal—feature fuel-injected V-6 engines and electronic dashboards. Components also given include 10 front-wheel drive automatic overdrive transmissions, 20 carburetors, 10 starters,

10 alternators, and a turbo-charger.

Industry donations keep instruction current in the Automotive Services program's five curricula, all of which involve extensive hands-on lab work, Barron comments. "Cooperation between a major auto manufacturer like General Motors and a community college is one of the cornerstones of quality occupational education. The Buick-Oldsmobile-Cadillac division of GM is a most enthusiastic supporter of education," Bertola adds.

The Automotive Services program offers one- and two-year curricula plus professional skills upgrading courses.

For more information on Automotive Services donations and programs, call the Auto Center at 434-1555.

The Labor Management Relations (Taft-Hartley) Act was passed June 23, 1947, over the President's veto, according to "Important Events in American Labor History," a publication of the U. S. Department of Labor.



TEACHING CHILDREN ABOUT HANDICAPS was the purpose of a puppet show by the Washtenaw Intermediate School District recently at South Elementary school. The show, entitled "Kids on the Block," was given to area pre-schoolers, and their parents. Children asked questions about

the disabilities and were encouraged to touch the puppets. From left are Mark Riley, a puppet with cerebral palsy, Dr. Jill England of WISD, Melody James, who asked Mark a lot of questions, and Alice Hartman, also of WISD.

Touring Triathlon Set On LakeLands Trail

Sunday, Oct. 13, is the date for the LakeLands Trail Touring Triathlon in Pinckney. This is a non-competitive event for everyone in the family. There is no racing, but rather leisurely activities at one's own pace. The events are hiking, bicycling, and horseback riding or canoeing.

Distances are whatever participants choose. However the route has been laid out for the following:

Hike—2 to 4 miles on the trail.
Bike—5 to 9 miles on the trail or 20 miles on paved roads.

Horse—3 to 8 miles on the trail, or

Canoe—one hour on the creek. It is not necessary to do three activities, just possible. Canoes will be available for rent at \$3 per hour. Participants must supply their own horses, bicycles, and feet!

The event concludes with an optional cook-out at Hell Creek Ranch (the site of the canoeing). For \$2, there will be hot dogs, chips, and drinks.

Fee for the event is \$4 for adults

or \$2 for accompanied children under 12, if paid in advance. (There is a \$1 per person, surcharge for payment at the event itself.) The fee covers refreshments, and embroidered "Recycling Railroads" patch, limited sag service on the road, and driver's transportation back to the depot from the ranch.

The Touring Triathlon is based at the Pinckney Depot, where the proposed LakeLands Trail crosses Howell Rd. (D-19) just north of the village. It is west of US-23 on M-36, about 20 miles northwest of Ann Arbor and about 45 southeast of Lansing.

Events start at 2 p.m. and conclude about 6. While at the Depot, participants may purchase Trail T-shirts and memberships in the Friends of the LakeLands Trail—the sponsor of the Touring Triathlon.

Purpose of this event is to heighten the public awareness of the LakeLands Trail, and to demonstrate the potential for its use. (Continued on page eight)

FALL OFFICE SUPPLY SALE

HALLOWEEN

Paper Decorations



Makeup and Disguise Kits



LIQUID PAPER Correction Fluid



Correction Fluid	MS3-564-01	Reg. SALE
Thinner	MS3-485-01	\$1.39...\$.99
Just For Copies	MS3-710-01	\$1.49...\$1.09
Opacifying Fluid	MS3-747-01	\$1.49...\$1.09

3M 810 Scotch Brand Magic Transparent Tape

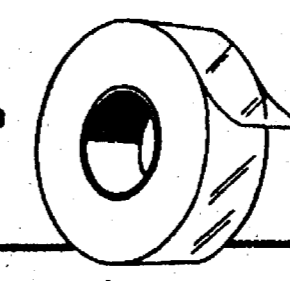

HAB-600-1296-1/2 1/2"	Reg. SALE/m
HAB-600-1296-3/4 3/4"	\$1.40...\$1.05
HAB-600-1296-1/2 1/2"	\$1.81...\$1.46
HAB-600-1296-3/4 3/4"	\$1.83...\$1.49
HAB-600-1296-3/4 3/4"	\$2.56...\$1.97

Cascade OD/Xerographic Paper

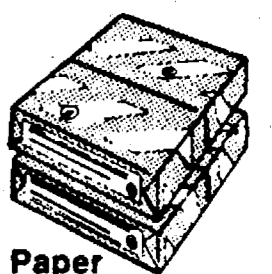

HPI-OD-2201 8-1/2" x 11"	Reg. SALE/m
HPI-OD-2204 8-1/2" x 14"	\$5.85...\$4.50
	\$8.70...\$6.00

Associated Drawer Frames

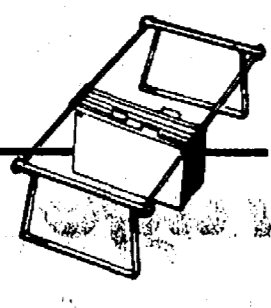

HF1-C52-F1 Letter/1 ea.	Reg. SALE
HF1-C52-F8 Letter/8 ea.	\$3.59...\$3.05
HF1-C52-F1 Letter/1 ea.	\$26.09...\$16.00
HF1-C53-F1 Legal/1 ea.	\$6.09...\$3.59
HF1-C53-F8 Legal/8 ea.	\$29.49...\$19.00

Associated File Folders

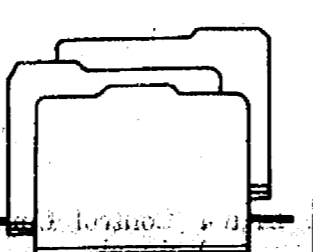

HF1-C113-1A Letter/third	Reg. SALE/c
HF1-C115-1A Letter/fifth	\$10.80...\$8.59
HF1-C213-1A Legal/third	\$10.80...\$8.59
HF1-C215-1A Legal/fifth	\$13.95...\$8.59

SUPER SAVERS

ASSOCIATED 600 Commercial Pencil

HMS-610 Soft	\$1.80...\$1.05
HMS-620 Medium Soft	\$1.80...\$1.05
HMS-625 Medium	\$1.80...\$1.05
HMS-630 Medium Hard	\$1.80...\$1.05
HMS-640 Hard	\$1.80...\$1.05

3M Post-it® Notes

HA2-853 1-1/2" x 2" 12 pad/pk	Reg. SALE
HA2-854-YW 3" x 3" pad	\$5.20...\$4.10
HA2-855 3" x 5" pad	\$9.98...\$7.78
HA2-856 5" x 7" pad	\$12.99...\$10.39
HA2-857 5" x 7" pad	\$7.79...\$5.58

Avery Self-Adhesive File Folder Labels

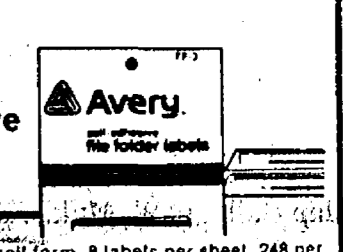

HF1-FF3-WE White	Reg. SALE/bx
HF1-FF3-DR Dark Red	\$3.55...\$2.19
HF1-FF3-GR Green	\$3.55...\$2.19
HF1-FF3-DB Dark Blue	\$3.55...\$2.19

BANKERS' BOX Two Way R-Kive Storage File

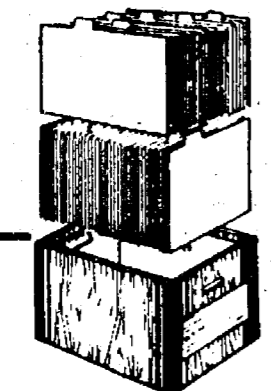

HF1-C52-F1 Letter/1 ea.	Reg. SALE
HF1-C52-F8 Letter/8 ea.	\$3.59...\$3.05
HF1-C52-F1 Letter/1 ea.	\$26.09...\$16.00
HF1-C53-F1 Legal/1 ea.	\$6.09...\$3.59
HF1-C53-F8 Legal/8 ea.	\$29.49...\$19.00

Associated Hanging File Folders

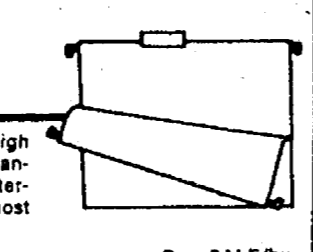

LETTER SIZE	Reg. SALE/bx
HF1-C52-1/3 1/3 cut, 3-1/2" tab	\$12.80...\$7.85
HF1-C52-1/5 1/5 cut, 2" tab	\$12.35...\$7.59
HF1-C52 Without tabs	\$10.85...\$6.69
LEGAL SIZE	
HF1-C53-1/3 1/3 cut, 3-1/2" tab	\$14.65...\$9.07
HF1-C53-1/5 1/5 cut, 2" tab	\$14.25...\$8.74
HF1-C53 Without tabs	\$12.95...\$7.97

BANKERS' BOX Liberty Storage Boxes

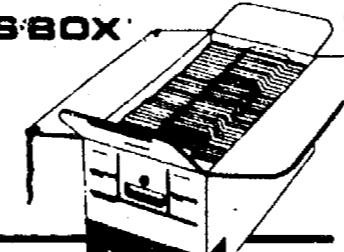

HF1-C52-1/3 1/3 cut, 3-1/2" tab	Reg. SALE/bx
HF1-C52-1/5 1/5 cut, 2" tab	\$10.10...\$7.49
HF1-C52 Without tabs	\$11.85...\$8.99

Associated Envelopes

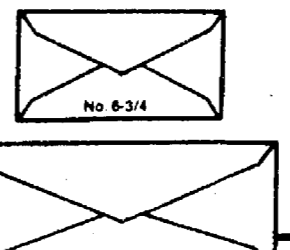

HP2-E345-6-3/4 3-5/8 x 6-1/2 #6-3/4	Reg. SALE/bx
HP2-E345-6-10 3-5/8 x 6-1/2 #10	\$10.10...\$7.49
HP2-E345-6-10 3-5/8 x 6-1/2 #10	\$11.85...\$8.99

Associated Legal Pads (Headstrip Style)



HP3-C811C 8-1/2" x 11"	Reg. SALE/dz
HP3-C811C 8-1/2" x 11"	\$5.80...\$4.59
HP3-C811CP 8-1/2" x 11"	\$10.15...\$6.77
HP3-C814CP 8-1/2" x 14"	\$11.80...\$7.80
WHITE	
HP3-C811WP 8-1/2" x 11"	\$10.15...\$6.77
HP3-C814WP 8-1/2" x 14"	\$11.80...\$7.80

FaberCastell Glu™ Stic



HC1-U-26 26 oz.	Reg. SALE/ea
HC1-U-75 75 oz.	\$7.79...\$4.48
HC1-U-75 75 oz.	\$1.49...\$.94
HC1-U-125 125 oz.	\$1.99...\$1.27

SUPER SAVERS ASSOCIATED Clasp Envelopes



HP2-55N 5" x 9"	Reg. SALE/bx
HP2-60N 9" x 12"	\$8.75...\$6.50
HP2-67N 10" x 13"	\$12.70...\$9.50
HP2-67N 10" x 13"	\$14.95...\$11.00
HP2-68N 10" x 15"	\$17.55...\$13.00

Associated Legal Pads (Gummed Style)



HP3-C811C 8-1/2" x 11"	Reg. SALE/dz
HP3-C811C 8-1/2" x 11"	\$5.85...\$4.59
HP3-C814C 8-1/2" x 14"	\$11.85...\$8.05
WHITE	
HP3-C811W 8-1/2" x 11"	\$8.65...\$5.78
HP3-C814W 8-1/2" x 14"	\$11.65...\$8.05

3M High Performance Packaging Tape

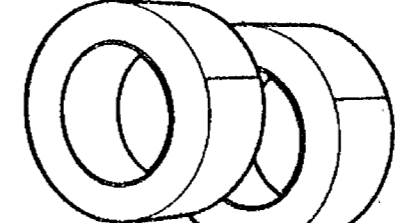

HAB-3750-2-CR Clear/2"	Reg. SALE/H
HAB-3750-2-TN Tan/2"	\$4.62...\$3.17

HON 26-1/2" Deep File Cabinets

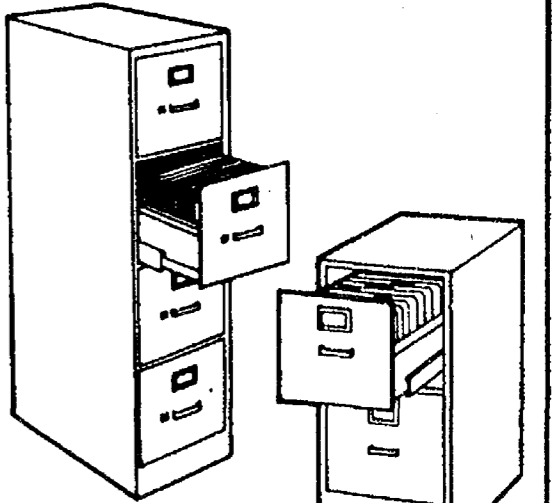

2 DRAWER — 28" HIGH	Reg. SALE/ea
HE4-312-P Black	\$166.00...\$129.00
HE4-312-K Tropic Sand	\$166.00...\$129.00
4 DRAWER — 32" HIGH	
HE4-314-P Black	\$226.00...\$179.00
HE4-314-K Tropic Sand	\$226.00...\$179.00
LOCKS	
HE4-F28	\$28.00...\$22.00

CHELSEA OFFICE SUPPLY

118 S. Main St., Chelsea
Ph. (313) 475-3539 or 475-3542

DEXTER CARD & OFFICE SUPPLY

8106 Main St., Dexter
Ph. (313) 426-4991

Sale Lasts Until Oct. 31, 1985

Individual items subject to availability from our suppliers. We reserve the right to limit quantities and correct printing errors. Prices subject to change without notice.

Hunters Warned About Too Strenuous Activity

Those who plan to head for the great outdoors for this year's hunting season should remember that the cold weather and additional physical exertion required by the sport can set the stage for a heart attack. As with all trips, there is a certain amount of planning that should be considered before a hunting expedition. Just as you should wear bright clothing, take precautions to guard against a heart attack.

"Hunting involves a great deal of exercise," said Joseph Rogers, D.O., chairman of the exercise committee of the American Heart Association of Michigan. "Every year there are stories about hunters who die from the unexpected strain of hunting."

For individuals under 30, most of these deaths are caused by over-exertion in people who already have heart conditions. In individuals over 30, the heart condition is usually coronary artery disease, (the buildup of fat deposits in blood vessels).

"Hunters should see their doctors before the trip for an appropriate exercise plan," Rogers said. "The exercise plan is an important aspect in preparing for the trip because sudden physical exertion in an unconditioned body is dangerous for your heart, lungs and muscles. If you are in good health, you will be able to handle the intense walking and carry the heavy camping equipment which hunting trips require."

Another important point is, cold weather places an added strain on your heart because the blood vessels near your skin contract to conserve body heat for your vital organs.

As a result, your heart is receiving less oxygen. To stay comfortable, wear one less layer of clothing than you would if you were outside but not exercising (layered clothing is better than one heavy layer). Also, use mittens, gloves or cotton socks to

protect your hands, and wear a hat, since nearly 40 percent of your body's heat escapes through your head and neck.

"Also, make sure you are thoroughly familiar with the warning signs of a heart attack," Rogers said. "These signs include a feeling of fullness, heaviness or squeezing pain in the center of the chest, which may spread to arms, shoulders, neck or jaws and may be accompanied by nausea, vomiting, sweating or shortness of breath."

Some other tips for hunting include:

—Never hunt alone.

—Know where to get help in case of any kind of emergency. You should know how to reach the sheriff's department or other emergency medical aid in the area in which you are hunting.

—If you're on medication for your heart, make sure all members of your hunting party know where you keep your medication, and how it should be used.

—Don't tire yourself excessively. Take the hunting, eating and celebration in reasonable doses, and get plenty of rest.

—Watch your alcohol intake: though it may make you feel warmer, alcohol causes your body to lose heat faster.

—Get help to carry your catch out of the woods. It is physically demanding to do so alone.

"Taking the precautions mentioned here, will not guarantee that you will get a deer this year, but it will mean that the chances of a potential tragedy have been reduced," Rogers said.

For a free pamphlet on the warning signs of heart attack, contact your local office of the American Heart Association of Michigan.

The American Heart Association of Michigan is a United Way Agency.



MANCHESTER EQUESTRIAN TEAM: Shown here while participating in the meet held at the Farm Council grounds, Sunday, Oct. 6, Manchester's youthful riders exhibit what fun it is to ride. They include Mary Clelland, Stephanie

Evilsizer, Kristen Houck, Sara Samonek and Karen York, whose horse is 27 years old. For the fifth consecutive year, the team is coached by Sandee Sheats.



HORSES GET SNIFFLES TOO: Manchester's Melissa Bullard gets some help from her father, Phil, at the Equestrian Meet held Sunday, Oct. 6, at the Farm Council grounds. Melissa's horse

developed the sniffles near the conclusion of Sunday's meet and her coach, Sandee Sheats, advised a visit from the vet if Rocky had not improved by morning.

Missing Children Forum Set Oct. 15 in Brighton

The problem of missing and exploited children will be the subject of a community forum on Tuesday, Oct. 15, at the Brighton High School Auditorium located at 7878 Brighton Rd. This program is being co-sponsored by the family of Shawn Moore, who will be present to make a statement to the community. The forum will begin at 7 p.m. and conclude at 9 p.m.

Topics for presentation and discussion will include a state and national perspective on the problem of missing children; prevention efforts and an open forum for questions, and dialogue between those in attendance and each presenter. A special presentation on the Children's Trust

Fund will also be offered to more thoroughly explain the functions of this organization which has been designated by the Moore family as the source for any memorial donations in the name of Shawn Moore.

There is no charge for admission and further information concerning the forum may be obtained by contacting Tpr. David DeVries at the Brighton State Police Post, telephone (313) 227-1051, or D/Lt. Jack Shepherd, Michigan State Police Child Abuse Unit, telephone (517) 332-2521, extension 546.

Subscribe to
The Chelsea Standard!

Touring Triathlon Set

(Continued from page seven) as a non-motorized transportation and recreation resource.

LakeLands Trail is on an abandoned Grand Trunk railroad line which ran from Jackson through Pontiac. The state purchased the section west of Lakeland (east of Pinckney) about eight years ago to convert it into a non-motorized trail. No development has taken place. The friends of the LakeLands Trail is a citizen group formed last March to support the

development and use of this trail. The present effort is focused on the 28-mile stretch proposed as a trail by the state. At the same time, the Friends are working toward preservation of additional abandoned portions of this rail line for trail extensions. The potential exists for an off-road facility from Jackson well into Oakland county. Connections with other abandoned rights-of-way could result in an almost unbroken trail from Lake Michigan to Lake St. Clair, off-road through the most densely populated part of Michigan!

To obtain more information on the Friends of the LakeLands Trail, and to get the flyer on the Touring Triathlon, write them at P. O. Box 707, Pinckney 48169, or call 313/971-6339 (in Ann Arbor).

Manchester Riders Compete in Meet

Manchester's Equestrian Team participated in the meet held at the Farm Council grounds near Saline, Sunday, Oct. 5.

Coach Sandee Sheats, now in her fifth year with the equestrians from Manchester, explained the school district does not assist with the activity and will not recognize the equestrians as athletes in the district.

However, there is a lot of assistance from the young people's parents.

The group is small, but the young people strive persistently to improve their equestrian skills and, in spite of their limited number, work very hard.

Chelsea Boys, Girls Cross-Country

Oct. 3—Mason	A 4:00
Oct. 5—Brandon	A 9:00
Oct. 8—Dexter	H 4:30
Oct. 12—Sturgis	A 9:00
Oct. 15—Tecumseh	A 4:30
Oct. 17—Pinckney	H 4:30
Oct. 17—Howell	H 4:30
Oct. 22—SEC Chelsea	H 4:00
Oct. 26—Regional	A 12:00
Nov. 12—State	H 12:00

Chelsea Freshman Football Schedule

Oct. 3—Western	H 5:00
Oct. 8—Fowlerville	A 6:30
Oct. 15—Tecumseh	H 7:00
Oct. 22—Monroe CC	A 4:30

Chelsea Girls Tennis Schedule

Sept. 4—Howell	A 4:00
Sept. 9—Jefferson	A 4:00
Sept. 10—Pinckney	A 4:00
Sept. 11—Columbia Cent.	A 4:00
Sept. 16—Howell	H 4:00
Sept. 18—Riverview	A 4:00
Sept. 19—Jefferson	H 4:00
Sept. 24—Saline	A 4:00
Sept. 30—Williamston	A 4:00
Oct. 1—Lumen Christi	A 4:00
Oct. 2—Saline	H 4:00
Oct. 3—Columbia Cent.	H 4:00
Oct. 7—Pinckney	H 4:00
Oct. 9—Riverview	H 4:00
Oct. 11—Regional	A 8:00
Oct. 12—Regional	A 8:00

CHICKEN BROIL

With Baked Potato, Cole Slaw, Rolls, Coffee or Soft Drink

SATURDAY & SUNDAY OCTOBER 12-13

Serving 10:30 a.m. to 7:00 p.m.

At Corner of Dexter-Pinckney Rd. & N. Territorial Rd.

"Enjoy the Fall Colors"

Tickets: \$4.50 Sponsored By Dexter Knights of Columbus

Citizens Trust invites you to

Lunch & Learn

Speaker:

Frank Stankard
Chairman, Chase Manhattan
Capital Markets Corporation

"The Latin American
Debt Problem"

Thursday, October 17, 1985

12 Noon
Campus Inn
(Huron and State)

Tickets—\$6.00
(Lunch Included)
Reservations Required
call 994-5555 Ext. 213



CitizensTrust

Ask MESC

PUBLIC INFORMATION SERVICES DIVISION

7310 WOODWARD AVE. - DETROIT, MICH. 48202 - (313) 876-5488

QUESTION: I'm disabled and I want to work. I'm afraid employers may not want to hire me because of my disability. What can I say to employers that will at least give me a chance of getting a job?

ANSWER: Unfortunately, some employers will have reservations about hiring the disabled. They will have fears and misconceptions about the ability of the disabled to do the job. But with a little education, many of these employers may at least seriously consider hiring a disabled worker.

You can tell employers that disabled workers can and have proved themselves to be good workers. Studies have shown that disabled workers' records of job performance, safety, time and attendance are equal to—or slightly better than—those of non-disabled persons.

In addition, an employer can benefit financially by hiring a disabled worker. The Targeted Jobs Tax Credit (TJTC) program offers employers a federal tax credit for hiring qualified disabled individuals referred by a state agency. The program pays the employers up to 50 percent of the first \$6,000 the new worker earns in wages during the first year and 25 percent of the first \$6,000, the second year.

Although TJTC is scheduled to expire by Dec. 31, 1985, Congress is considering a bill to extend the program to 1988.

MESC's Job Service can also help you find employment while helping employers find qualified disabled workers.

To promote the hiring of disabled workers, the week of Oct. 6-12 has been designated a National Employ the Handicapped Week (NETH). The theme of NETH this year is "Make disabled people a part of your team."

Its intent is to encourage teamwork among employers, disabled workers, service providers and others interested in disability issues to make sure that the doors to job opportunities are open and remain open to the disabled.

If you have a question for MESC, send it to "Ask MESC," 7310 Woodward, Room 505, Detroit 48202. Unfortunately, it is not possible to answer or acknowledge each letter. We do, however read them all and print those of most general interest.

Lunch & Learn Speaker To Discuss Latin Debt Problem

Frank Stankard, chairman, Chase Manhattan Capital Markets Corp., will be speaking at the "Lunch and Learn" program sponsored by Citizens Trust on Thursday noon, Oct. 17 at the Campus Inn, Ann Arbor. His topic will be, "The Latin American Debt Problem."

Stankard was born in New York City and graduated cum laude from the College of the Holy Cross in 1953. He then went on to serve as a lieutenant in the U. S. Marine Corps. In 1955 Stankard joined Chase Manhattan and has served in various departments including several International areas. In 1966 Stankard was named one of the "Outstanding Young Men in America," and in 1967 was awarded a Public Affairs Fellowship at the Brookings Institute in Washington, D. C.

His address on Oct. 17 is open to the public. Reservations may be made by calling Citizens Trust, 994-5555, ext. 213.

For further information, call Thomas L. Dickinson, 994-5555, ext. 210.

"GET READY FOR FALL"

call

KLINK EXCAVATING

for
TOP SOIL PROCESSED ASPHALT
SAND ROAD GRAVEL DRIVES
ALL TYPES OF STONES LIMESTONE

475-7631

**DEPENDABLE
TREE
SERVICE**

Pruning
Topping
Removal
Stump Grinding

426-4110

FREE ESTIMATES



35 Years Experience

**RUSSELL'S KARPET KLEENING
CARPET & UPHOLSTERY
STEAM CLEANING**

★ COMMERCIAL ★ RESIDENTIAL ★

Powerful Truck Mount Equipment

FLOOD & FIRE RESTORATION
SMOKE ODORS - PET ODORS

Call 995-9090 or 498-2070

FALL SPECIAL

Thru Oct. 31, 1985

LUBE, OIL & FILTER

\$17.88

Up to 5 qts. Shell
Fire & Ice 10W40

Most cars and light-duty trucks.

**FREE SAFETY INSPECTION
CHECK & FILL FLUID LEVELS**

FRONT DISC BRAKES*
\$59.88

Most American cars and light-duty trucks.
*Inspect rest of system.

BRODERICK SHELL SERVICE

I-94 and M-52, Chelsea

475-2722

Two Area Students Named In Scholarship Competition

Two area students have been named National Merit Scholarship Corporation (NMSC) semifinalists in that organization's 31st annual competition.

Susan Overdorf of Chelsea and Don Griffiths of Dexter were among 15,000 semifinalists named in the National Merit Scholarship Corporation competition.

In publicizing the names of the semifinalists, the NMSC seeks to honor these outstanding high school seniors who will continue in the competition for merit scholarships, and to broaden their educational opportunities by bringing them to the attention of colleges and universities, as well as to focus a public spotlight on academic excellence throughout the 50 states, thereby encouraging support for an important segment of American youth.

Susan is the daughter of Rand and Meridene Overdorf of 13620 Riker Rd.

Named the 1985 Chelsea Fair Queen, she was sponsored by her colleagues in the senior class.

She has been exceptionally active in extra-curricular activities at Chelsea High, has two years experience in debate, forensics and orchestra, and is completing her second year as editor of the high school yearbook.

A member of the Chelsea Players' pit orchestra, she plays the violin and finds time for reading, writing and music, as well as enjoying backpacking and cross country skiing.

Dexter High senior Don Griffiths was one of the young men selected to attend Boys State on the campus of Michigan State University last summer.

His parents are George and Edrea Griffiths of Zeeb Rd.

An outstanding wrestler at DHS, Don is active in both the marching and symphonic bands.

He has attended Dexter schools since his kindergarten days and has been an efficient and supportive member of Boy Scout Troop 477.

Scoutmaster Jack Brigham explained, "Don is the type of young man with whom it's a pleasure to work—he's a great person—thinks of other people and their needs a good deal. Earlier this year, he attained the rank of Eagle Scout—the troop, as well as its leaders, takes pride in Don and in his accomplishments."

To qualify as semifinalists, the two local students and their counterparts throughout the 50 states entered the 1986 merit program by taking the Preliminary Scholastic Aptitude Test/National Merit Scholarship Qualifying Test (PSAT/NMSQT). This test, administered in approximately 19,000 of the nation's secondary schools, serves as an initial screening device for over one million interested students who meet participation requirements.

To be considered beyond the first level, that of semifinalist,

students must advance to finalist by fulfilling several additional requirements. These include documenting high academic performance in secondary school, being fully endorsed and recommended by their principals and confirm scores earned earlier by equivalent scores on the SAT.

They must also submit self-descriptions and provide information about their activities, personal interests and educational goals.

Cassidy Lake Inmate Dies After Apparent 'Horseplay' Accident

A Cassidy Lake Technical School inmate died last Tuesday after he and another prisoner were involved in a friendly wrestling match.

According to Cassidy Lake assistant superintendent John Andrews, David K. Wilkinson, 22, died at 9:55 a.m. at University of Michigan Hospital of a brain injury. Wilkinson had been an inmate since August. He was serving three to five years for obstruction of justice in relation to a homicide in Oakland county. Before August he had been at Camp Cusino, about 40 miles from Marquette in the upper peninsula. He was a native of Walled Lake.

Witnesses to the wrestling match have indicated it was initiated by Wilkinson as several inmates were watching television, Andrews said. The other inmate involved in the tussle has not been identified pending an investigation into the incident. Andrews characterized the incident as "horseplay," and that Wilkinson and the other man were friends.

The incident took place on Friday, Sept. 27 at about 7 p.m. Wilkinson was taken initially to Chelsea Community Hospital, but was immediately transferred to U-M Hospital.

Andrews said the autopsy indicated that Wilkinson lost oxygen to his brain, apparently the result of a head lock hold, which caused a brain hemorrhage.

Wilkinson had been on life support systems from Friday until his death Tuesday morning.

The other man has been transferred to Southern Michigan Prison in Jackson until the investigation has been completed. Andrews said "he will not be back," to Cassidy Lake.

Watershed Council Annual Meeting Slated Tonight

Featured speaker for the fall meeting of the Huron River Watershed Council will be James Murray.

As chairman of the Water Resource Commission and the Area-wide Water Quality Board, also as Washtenaw County Drain Commissioner, Murray has firsthand knowledge of the water resource problems along the Huron River.

Murray will relate local problems to state-wide concerns and stress the need for a watershed-wide approach to these problems with active local involvement. He will also provide the regulatory philosophy behind the existing surface water discharge permit process and the new non-point source pollution control strategies.

The program is free and the public is encouraged to attend. It will be held Wednesday, Oct. 9, at 7:30 p.m. at Lawton Elementary school, 2250 S. Seventh St., Ann Arbor.

For further information, call the Watershed Council, 769-5123.

The Chelsea Standard

Section 2

Chelsea, Michigan, Wednesday, October 9, 1985

Pages 9-18



CHELSEA GLASS CO. on W. Middle St. is adding a 2,600-square-foot wing to its existing 3,600 feet. The new block building will house a showroom containing shower doors, mirrors and other glass products, as well as the company's main office space. The wing is expected to be substantially completed Nov. 20. In addition, the 500 feet

of the new building closest to the sidewalk will be leased, according to owner Martin Kimball of Winters Rd. Expansion of the facility became necessary due to the fact that the company "has been growing steadily over the last five years," Kimball said.

WCPRC Sponsoring Trip for Senior Citizens

Washtenaw County Parks and Recreation is sponsoring a trip to Amherstberg and Jack Miner's in Ontario, Canada, on Friday, Nov. 15. Area Senior Citizens will depart from the Washtenaw County Parks and Recreation building at Hogback and Washtenaw, traveling by deluxe motorcoach.

Highlights of the trip will include a guided tour of Fort Malden, the 1840 historical village and Fort in Amherstberg. Lunch at the Navy Yard Restaurant will feature turkey pie, a vegetable, deep dish apple pie with vanilla sauce and a

beverage. Time for shopping in Amherstberg will make this an adventure to enjoy.

The world famous Jack Miner's Bird Sanctuary is home to many thousands of Canada Geese and other beautiful birds of all kinds. A tour of the sanctuary will complete the day.

The complete package price is \$28 per person payable on or before Oct. 15. All checks and money orders should be made payable to All Ways Travel and mailed to: Washtenaw County Parks and Recreation Commission, P.O. Box 8645, Ann Arbor 48107.

For more information or for a trip brochure call Jackie Perry at 973-2575 Mondays through Fridays, 8:30 a.m. to 5 p.m.

Leafline Phone Has Latest Report On Color Changes

"Leafline," a continuously updated report of Michigan's spectacular color changes was put in operation on Oct. 4 by the Travel and Tourist Association of Southeast Michigan.

To find out where the best colors are, call (313) 585-7233 any time day or night. "Leafline" will continue as long as the color changes are of interest.

Reading Workshops Set To Teach Parents How They Can Help Children

Teaching parents how to help their children improve reading fluency and comprehension will be the subject of two workshops, the first program tonight from 7 to 9 in the Chelsea High school learning center.

Dr. Eileen Carr, assistant professor of teacher education at Eastern Michigan University, will lead both study skills workshops. The first one, tonight, is for parents of elementary school children.

In addition, parents of junior high and high school students will be introduced to study skills and comprehension strategies which may be used at home on Wednesday, Oct. 16, from 7-9 p.m. This workshop will also be held in the learning center.

Dr. Carr is a nationally-known authority on the teaching of reading. She earned her bachelor's degree from Newton College of the Sacred Heart in Massachusetts, and her master's and doctorate degrees from the University of Toledo. She has authored numerous papers and books on the topic of instruction and its effect on the development of vocabulary and reading comprehension. She is currently working on the development of a manual, "Improving Reading Comprehension," for the North



DR. EILEEN CARR

Central Regional Educational Laboratory in Elmhurst, Ill. Cost of the workshop is \$5 and registration may be completed at the Chelsea Community Education Department.

For more information call 475-9830.



Benjamin Franklin was one of the first people to manufacture playing cards in America.

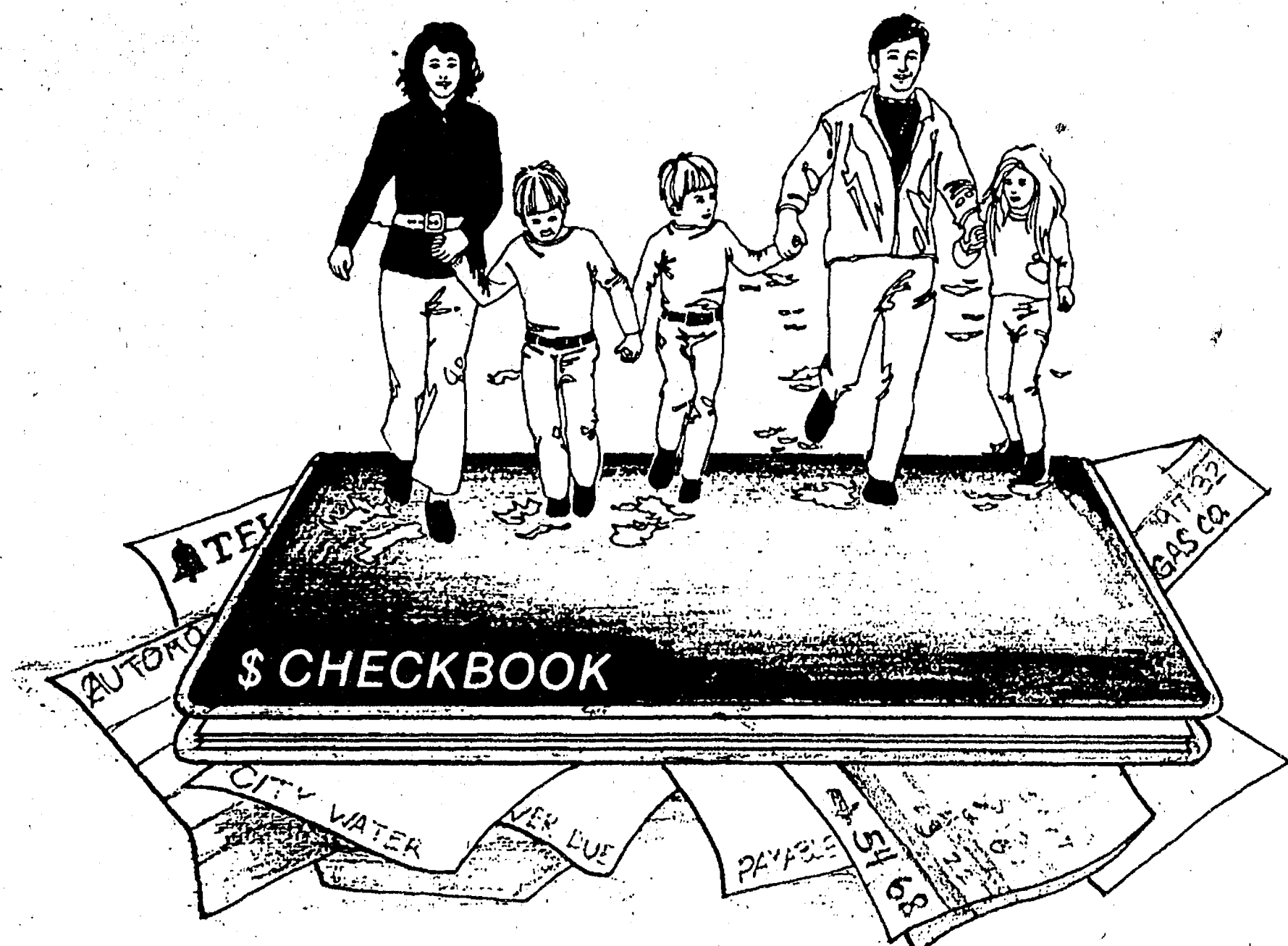

GOOD FAMILY MONEY MANAGEMENT REQUIRES A CHECKING ACCOUNT.

Adhering to a definite budget is important especially when raising a family. You can pay bills easier with our checking account service. Dollars for school clothes, doctor bills, in-

surance, utilities, food, rent and car payments can all be recorded in your checkbook register. Then, it's just a matter of a stamp on the envelope and the post office takes care of

delivery. What could be easier!

Come in today and get acquainted. You'll discover we have a checking account that will give you the bookkeeping service you need!

We will be closed Monday, October 14. In observance of Columbus Day.

CSB CHELSEA STATE BANK

Branch Office
1010 S. Main

Member F.D.I.C.

Phone 475-1355

Main Office
305 S. Main

RCA SelectaVision VCR

Model VRT 385

Prices Starting at **\$349**

NEW SQUARE PICTURE

RCA ColorTrak 20" diagonal

• New square corner Super Accu-Filter 110° COTY picture tube
• Digital Command Center remote control
• Multi-band quartz crystal tuning
• Automatic programming

\$478

RCA 19" diagonal XL-100 Roommate™ Color TV with Digital Scan Remote Control

• 127-channel multi-band tuning system provides access to all broadcast channels
• Digital quartz crystal tuning eliminates the need for fine tuning

PRICE BUSTER! \$358*

RCA 21" diagonal TV

PRICE BUSTER! \$448*

GAMBLES

110 N. Main, Chelsea Ph. 475-7472

Open Daily 8:30 to 5:30

Open Mon. & Friday until 8:30

SPORTS

Bulldog Gridders Fail Six Times from Inside 30-Yd. Line in 4th Loss

Someday, the Bulldog varsity football team will play solid defense and sound offense in the same game. But, it's beginning to look as though that day may be next season.

Chelsea muddled through another game, both figuratively and literally last Friday night at Jackson County Western. The result was the Bulldogs' fourth consecutive loss, 34-20.

A monsoon hit five minutes into the game and lingered throughout most of the first half. There was a touch of hail. Umbrellas were turned inside out. Reporters, fans and cheerleaders were soaked and frozen. The Chelsea stat sheets were destroyed. It wasn't pretty.

No one was as cold as the Bulldogs, though. The Chelsea offense consistently went into the deep freeze once it progressed inside the 30-yard line. The Bulldogs scored all their points in the last 14 minutes of the game, beginning when they were down 21-0. After their first score, the teams traded meaningless touchdowns.

Chelsea was inside the 30-yard line six times without scoring. Defensively, it was a familiar story. Chelsea was the victim of the big play. There were two long rushing touchdowns, 55 and 66 yards. There was another score early in the game on a fourth down and nine play from the Bulldog 12-yard line—the pass coverage was excellent, but the JCW quarterback had a lifetime to get the ball off.

"When you're winning and a play like that happens, it doesn't bother you, but when you're losing, it's a little demoralizing," said coach Gene LaFave. Penalties weren't a problem as they have been in some games this year. Three turnovers, two fumbles and an interception, didn't help, but they weren't the reason for the loss.

"We moved the ball well between the 30s (yard lines) but we couldn't get it into the end zone," LaFave said.

"When you get behind by that much you have to play catch-up football, which puts you in a difficult position. There's really a multitude of reasons we couldn't score. A missed block, a missed assignment, a dropped pass. I'll bet (quarterback) Dan Bellus had five or six passes dropped, balls that could have easily been caught. We can't seem to create any consistency once we get down there."

JCW played a wishbone offense, something you don't see much anymore, especially in high school. That triple option befuddled the Chelsea defense. Once the first option began to work, the Chelsea players "began to overcompensate," according to LaFave, which made them even more vulnerable to the second option.

"If you can get the defensive team in a position like that, they end up chasing you all over the field," LaFave said.

That's the position the Bulldogs found themselves in.

JCW had about 330 yards total

offense, but most of the statistics are guesstimates due to the loss of the stat sheets. About 120 yards were on two plays.

Matt Harshberger led the team with 16 tackles, and Matt Bohlender was in double figures again. But those guys are defensive backs. LaFave doesn't want them to lead the team in any defensive category except interceptions or broken-up passes.

The JCW passing game was "anemic," LaFave said.

Chelsea, by contrast, had roughly 250 yards on offense, the bulk of them by Mark Mull. Mull, who lined up at running back, ran for nearly 100 yards and caught several passes. He scored a touchdown.

End Todd Starkey caught his first pass in two weeks. In all he caught three for 65 yards, including a 49-yard scoring bomb.

Bellus was unofficially 11-32 in passing.

Junior Marty Poljan got a thrill by scoring his first varsity touchdown. Poljan had played guard all year until he was switched to tight end this week. The pass from Bellus made it all worthwhile.

"He looks like he's going to be a pretty good tight end," said assistant coach Wayne Welton.

LaFave said he is wary of the Dexter Dreadnaughts, this week's home opponent. While Dexter has not show much offensively, LaFave said, "they have a very good defense." LaFave doesn't want his Bulldogs to have to play catch-up football again. Chelsea has given up 12 touchdowns on plays of 50 yards or longer this season, a remarkable statistic considering the season is only five games old.

Tennis Team Wins Again Over Saline

Chelsea Bulldog girls tennis team beat SEC arch-rival Saline for the second straight time last Wednesday, 4-3. The score was the same as their previous match-up.

The win came a day after the girls ran into a strong Lumen Christi team and were shut out, 7-0.

In the final match-up of the week, the Bulldogs lost a tight match to Brooklyn Columbia Central, 4-3, on Thursday.

The Bulldogs' victory over the Hornets was a carbon copy of their previous meeting. Ada and Arlene Tai won their doubles match, 6-2, 7-5; Angie Miller won her singles match, 6-3, 6-4; Jenny Pichlik was victorious, 6-2, 6-4; and Deana Slusher and Kelly Stump picked up the deciding point with a 7-5, 6-2 win.

Karen Killelea and Anne Acree lost in three sets, 1-6, 6-3, 3-6. Melanie Dils took the second set to a tie-breaker but lost the match, 2-6, 6-7. Chris DeFante went down 1-6, 1-6.

"It was really remarkable to see the girls fire up so soon after a 7-0 defeat the day before," said coach Terry Schreiner.

In the Lumen Christi match, Christi took all the matches in straight sets, although two sets went to tie-breakers. The Tai sisters lost 4-6, 5-7, and Stump and Slusher lost 5-7, 1-6.

"Lumen Christi has always been our toughest competition and probably will continue to be," Schreiner said. "They give

our team something to reach for."

In the final match of the week, the Bulldogs tried to avenge a Sept. 11 defeat to Columbia Central. However, DeFante couldn't compete due to illness, which put the Bulldogs at a disadvantage.

Angel Lawton got her first varsity start at fourth singles and performed admirably in a win.

Other winners for Chelsea were Pichlik, 2-6, 6-1, 6-0 and Slusher and Stump, 6-3, 6-3.

Miller lost only her second match of the season, 6-7, 6-2, 1-6; Dils was beaten by a state-ranked player, 1-6, 3-6; and the Tai sisters lost in three sets, 6-3, 4-6, 6-8.

The Tai sisters are 9-2 on the season, while Pichlik is 10-1.

This is the final week of play for the girls. This afternoon they host Riverview at 4 p.m. They compete in the regional matches this Friday and Saturday.

SEC ROUND-UP:

Saline Wallops Milan, 46-0, In Race Toward SEC Title

It appears that nothing short of a bulldozer will be needed to keep the Saline Hornets from winning the SEC championship this season.

The Hornets shut out their third SEC opponent of the season last week with a 46-0 whitewashing of the Milan Big Reds. So far the Hornets have only allowed six points in four conference games. For the most part, none of their games have been close. They scored 48 points against Chelsea. Only the lowly Pinckney Pirates have scored on the powerful Hornets, and Saline coach Jack Crabtree is probably pounding his head over those.

The only Saline loss was against South Lyon the first game of the season, and that was a 7-6 score. Yielding 13 points in five games is the type of performance state champions are made of.

The Lincoln Railsplitters stayed half a game behind Saline with a 29-0 drubbing of the Dexter Dreadnaughts, spoiling Dexter's homecoming.

The Lincoln defense played superbly, pushing the Dreadnaughts backward all night. Dexter had negative total yardage for the night, and was inside the Lincoln 50-yard line only once. Only one first down, not via a penalty, was recorded in the Dreadnaught ledger.

Again, the Splitters played opportunistic football. For the second straight week they blocked a

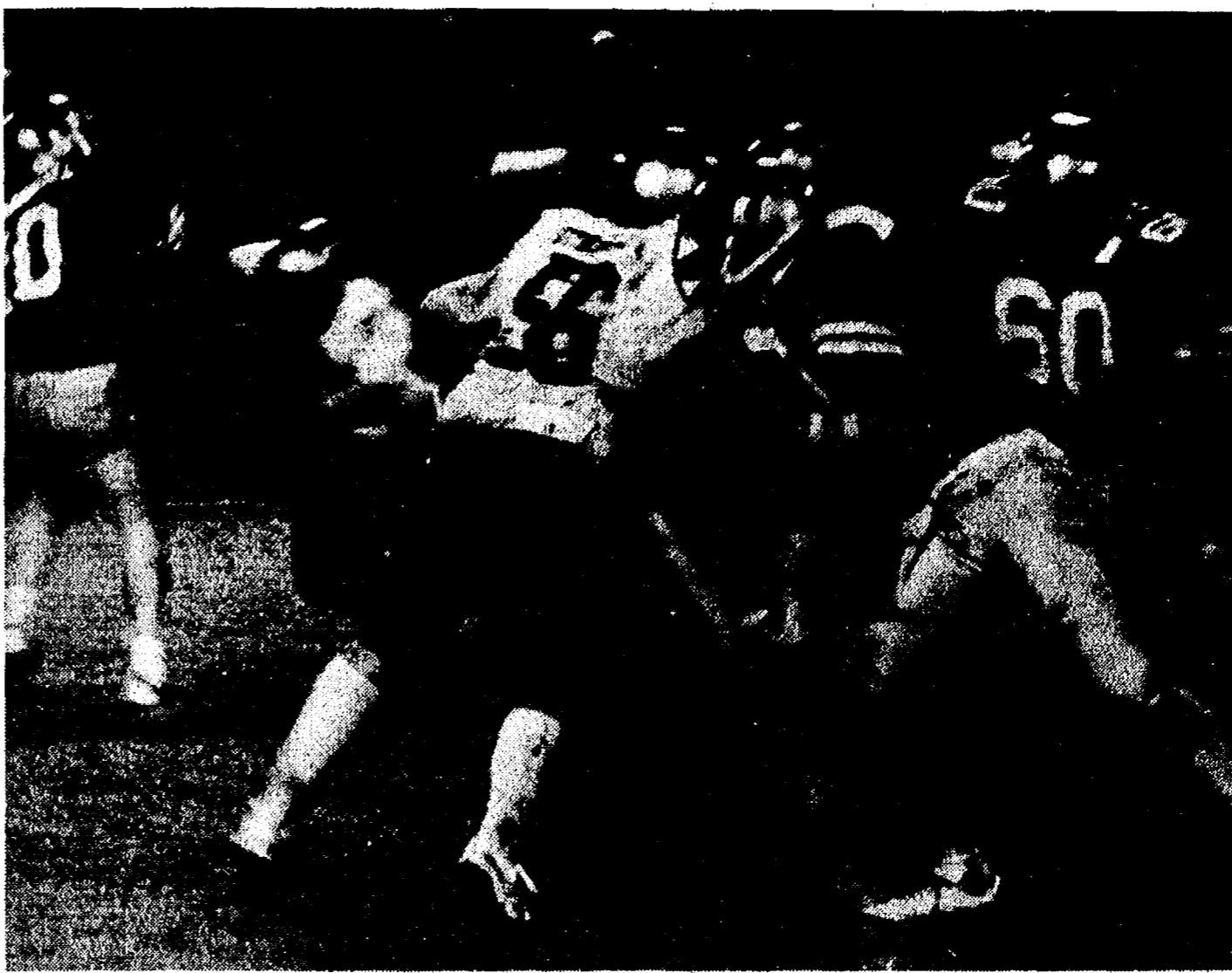

MARTY POLJAN, 88, gets bumped outside while trying to rush the Jackson County Western quarterback last Friday night at the Panthers' home field. Poljan, who was also moved from guard to tight end on offense, scored his first touchdown of the season in the Bulldogs' 34-20 loss.



MARK MULL turns up field on a kick off return during Friday's contest with the Jackson County Western Panthers. The senior captain had more than 200 yards in all-purpose offense as he rushed for nearly 100 yards, caught passes and returned kicks. He also scored a touchdown on a 15-yard run. Unfortunately, the Bulldogs lost the game, 34-20, their fourth consecutive defeat.

SEC Football Standings

Saline	W	L
Lincoln	4	0
Dexter	3	1
Milan	2	2
Tecumseh	2	2
Chelsea	1	3
Pinckney	0	4

Last Week's Scores
Jackson County Western 34, Chelsea 20
Saline 46, Milan 0
Lincoln 29, Dexter 0
Tecumseh 25, Pinckney 0

SEC FOOTBALL SCHEDULE

Games for Friday, Oct. 11

Dexter at Chelsea
Saline at Lincoln
Tecumseh at Milan
Pinckney at Saginaw Neval

7th Grade Girls Cagers Win Two

Beach school seventh grade girls basketball team won two games last week, topping Saline 34-24 on Monday, Sept. 30, and Milan, 28-8 on Wednesday, Oct. 2.

The team started off slowly against Saline but came back with some good basketball.

Colleen Charphorn led the team with 14 points, 11 rebounds and eight steals. Kristen Bohlender finished with six points, 10 rebounds and five steals. Several other starters showed significant improvement.

Eight girls contributed to the scoring against host Milan and all 20 team members had a chance to play.

Charphorn again led the scoring with six points, while Brenda Brede, Sara Musolf, Kelly Bellus and Kate Dilworth each scored four points.

Krista Johnston had five rebounds.

JV Gridders Lose To JC Western

Chelsea junior varsity football team made "two crucial mistakes," that resulted in a 13-6 loss to Jackson County Western last Thursday on the home field.

The first mistake was a blown assignment early in the first quarter on a fourth down and 20 pass play that gave JCW a first down inside the five-yard line. A touchdown followed, along with a kick for an extra point, good for a 7-0 lead.

The second mistake was late in the fourth quarter with the visitors holding a slim 7-6 lead. A hard rush on quarterback Kevan Flanagan resulted in an interception after a pass was deflected at the line of scrimmage. The JCW defender ran the interception back 25 yards for a touchdown.

Chelsea scored on the first possession of the second half on a three-yard run by Rob Finch. The 51-yard, 10-play drive was highlighted by a 22-yard pass from Flanagan to Clay Hurd.

"It was a battle between two good defensive teams," said coach Jim Ticknor. "There was a lot of good defense in each other's territory."

The Bulldogs gained 128 yards total offense, 49 on rushing, 79 through the air. Finch had 51 yards, but the team lost two yards on an option. Junior Morseau, a normally-dependable runner, was hurt on the first play of the game and didn't play afterward. All passing yards were gained by Hurd on 5-15 passing by Flanagan.

JCW gained 191 yards, 143 running and 48 passing. Three Bulldogs, according to Ticknor, turned in outstanding defensive games, including Shawn Brown with 16 tackles at middle linebacker, Cory Johnson with 10 tackles at outside linebacker, and Chris Cheng at defensive end with 13 tackles.

The JV's play at Dexter tomorrow night at 7.

Fresh Gridders Shut Out Western

Chelsea Bulldog freshman football team shut out its second consecutive opponent last Thursday enroute to a 20-0 win over Jackson County Western at Niehaus Field.

"Things are going good for the freshmen," said coach Jim Tallman. "I've seen so much improvement on this team. Usually improvement comes so gradually, but that's not the case with this team."

The Bulldog defense kept the visitors outside their 30-yard line the entire game. In addition, Matt Riemenschneider and Adam Heeter had two key interceptions.

The offense played pretty well, too, Tallman said. Total offense amounted to 298 yards.

The Bulldogs' first score came

in the second quarter on a three-yard run by Jeff Patterson, capping a 60-yard drive. Jeff Marshall caught a key pass during the drive.

Patterson also ran for the two-point conversion.

The score remained 8-0 until the first drive of the third quarter when Larry Nix hit Shannon Fredette on a 40-yard pass play. The extra point attempt failed.

Rex Marsh scored the final touchdown in the fourth quarter on a two-yard run capping a 60-yard drive.

Tallman cited the play of Marshall and Fredette on offense, and linebackers Jerry Reinhardt, Ted McDonald and Mike Taylor on defense, along with defensive backs Mike Kushmaul and Heeter.

LUNCHEON SPECIAL
For Month of October
CROCK OF SOUP OR CHILI & SALAD BAR - \$2.50

DAILY LUNCHEON SPECIAL
Food to take out for lunches

DINNER SPECIAL
Daily, from 5:30 till 7

MONDAY THRU THURSDAY at a Special Price
FRIDAY Bar-B-Q Country Style Ribs
SATURDAY Prime Rib (above average cut)

SUNDAY, OCT. 13 — 2 p.m. till?
STEAK SPECIAL

Tiger Games on PASS TV
FANTASY BAND FRIDAY & SATURDAY

50's & 60's Rock, Country & Old Standards, I. D. Required

CATERING — Wedding — Graduation — Business Meetings

WOLVERINE
Food & Spirits

W. Old US-12 & M-52
Chelsea (313) 475-9014

BRANHAM WELDING and FABRICATING
Shop and Field
475-7639

DRAINS and SEWERS CLEANED ELECTRICALLY

SINKS
SUMPS
TOILETS

PROMPT SERVICE

FLOOR
DRAINS
MAIN
LINES

STORM
SEWERS

SEPTIC TANKS-Cleaned, Installed, Repaired
DRAINFIELD & OTHER EXCAVATING

•RESIDENTIAL •COMMERCIAL •INDUSTRIAL

BOLLINGER SANITATION SERVICE
PHONE (313) 475-2097

TOWER MART PARTY STORE
528 N. Main Ph. 475-9270

COUNTRY-FRESH EGGS
HOT SANDWICHES

PEPSI-COLA SPECIAL
½ Liter Bottles
8 \$1.89 plus deposit
Offer good through Oct. 22, 1985

EVERY WED., 30¢ SINGLES ON ALL ½ LITER PEPSI PRODUCTS

Varsity Cagers Lose Two Games

Coach Jim Winter's Chelsea varsity basketball team lost its fifth and sixth games in a row last week to "two teams we had a real good shot at beating," according to Winter.

The Lincoln Railsplitters, a tough, physical team, took Tuesday's contest, 52-31. Brooklyn Columbia Central edged the Bulldogs on Saturday, 39-34.

Lincoln took advantage of 26 offensive rebounds and 31 Bulldog turnovers for the win, most of both coming in the second half. The game was tied at 15 at the intermission. Chelsea had fought back from a 10-0 deficit.

"We thought we were in good shape at half-time, but they outscored us 22-6 in the third quarter," Winter said.

"They play a rough kind of game and it's hard to play good basketball against them."

Jennifer Cattell led the team in both scoring and rebounding, with 14 and 11, respectively. Following her were Kris Mattoff

and Kris Zerkel with four points, Trisha Mattoff with three, Jodi Keezer and Mary Lazarz with two, and Kim Ferry and Karen Weber with one each.

In the loss to BCC, a poor third quarter was again the nemesis of the Bulldogs. They were outscored 14-2 in that quarter.

"They didn't take a shot outside the lane in the second half," Winter said.

"Again, we thought we were in good shape at the half-time with a 20-12 lead. We had at least six turnovers in the third quarter. The things we were doing right in the first half, we didn't do in the second half."

Cattell led the team in scoring with 13 points and Trisha Mattoff followed with eight. Weber scored four, Kris Mattoff and Kris Zerkel, three each, Lazarz, two and Ferry, one.

The Bulldogs, as of Saturday, were 2-7 for the year. They play Tecumseh at home tomorrow.

JV Cagers Romp To Decisive Wins

Chelsea junior varsity basketball team chalked up two decisive wins last week, 40-17 over Lincoln on Tuesday, and 53-17 over Brooklyn Columbia Central on Saturday.

In the Lincoln game, after taking a 7-6 first quarter lead, the Bulldogs outscored the Railsplitters 12-2 in the second quarter and 11-1 in the third quarter for a 30-9 lead.

Although Chelsea only shot 28 percent from the field and 21 percent from the free throw line, they took advantage of 27 Lincoln turnovers.

Leah Enderle led Chelsea with 11 points and Kim Easton added eight. Laura Torres and Heather Neibauer each scored six. Peggy Hammerschmidt and Neibauer paced the team in rebounding with seven each.

The game with Columbia Central was decided by a 43-25 rebounding advantage and 22 steals on the part of the junior Bulldogs.

Chelsea outscored BCC 17-0 in the second quarter and 13-2 in the third quarter to take a commanding 46-10 lead.

Hammerschmidt led the team

in both scoring and rebounding with 14 points and nine rebounds. Neibauer added 11 points and Enderle, nine.

"Everyone played quite a bit," said coach Paul Terpstra.

The Bulldogs carried a 7-2 record into yesterday's action with Dexter. They play at home tomorrow against Tecumseh beginning at 5:30 p.m.

8th Grade Girls Cagers Are Now 4-0

Beach school eighth grade girls basketball team is off to a perfect 4-0 start with victories over Dexter, Tecumseh, Milan and Saline.

The season-opener with Dexter ended in a 29-19 score. Leading the scoring were Jill Nowatzke with eight, Scharme Petty, seven, Allison Brown, six, and Debbie Webb with four.

Top rebounders were Brown with nine, Nowatzke, seven, and Amy Thomson with five.

Petty had five steals, and Lisa McGlimmen and Tiffany Moore had four each.

In the 27-25 win over Tecumseh, Chelsea had the lead the entire game, and Tecumseh scored at the buzzer.

Scorers were: Brown, eight; McGlimmen, seven; and Webb, three.

Webb and Nowatzke had nine rebounds each and Petty had six. Brown and Webb had three steals each.

Chelsea won another close game with Saline, 20-18. A Saline basket was disallowed due to a foul with two seconds to go.

Brown led the scoring with 10 points, and contributed 13 rebounds. Nowatzke and McGlimmen had eight and seven rebounds, respectively. Moore and Stacey Scott had five and four steals, respectively.

Chelsea walloped Milan, 33-16. Top scorers were Moore with eight, Brown with six, and Lisa Park with four. Moore and Brown had 10 and six rebounds, respectively, and Scott had four steals.

Gridders of the Week



GRIDDERS OF THE WEEK are junior Matt Steinbauer, left, and Marty Poljan. Matt, the son of Gerald and Judy Steinbauer, comes from a long line of Steinbauers who have been top Bulldog athletes. Matt is a tight end on offense and linebacker on defense. He's described as "ambitious and inventive," who works long hours on

Saturdays with his painting and lawn mowing service. Marty, the son of Richard and Kay Poljan, was recently moved to outside linebacker and was a key to stopping the running attack of the Lincoln Railsplitters a couple of weeks ago. Marty's an avid hunter and particularly likes deer bow season.



"MICHIGAN MONARCH," an oil painting by David Conklin of Port Huron, has been judged winner of the Wildlife Artist of the Year award by Michigan United Conservation Club which sponsors the annual competition.

Dexter Track Club Annual 10K Run Slated Oct. 19

On Oct. 19, the Dexter Track Club will hold its 6th annual 10K Run, starting from Dexter High school.

The course includes village streets and gently rolling roads on the western fringes of Dexter. The starter's gun will be fired at 9 a.m. with registration either in advance or from 7:30-9 a.m. on the day of the race.

Dexter IGA and Hackney Hardware are assisting in sponsoring this race for the sixth consecutive year. In excess of 475 runners have taken part in the 10K

race since its inception in October, 1980.

Advance registration may be completed at the Dexter Community Education office in the high school from 11 a.m. until 5 p.m. any weekday.

Dexter Track Club and Dexter Community Education are also co-sponsors of the race. Trophies will be awarded to the top three finishers in each age group.

Call 426-4008 for answers to questions, or to obtain further information about the event.

Entry fee has been set at \$7 for advance registrants; if registering the day of the race, the fee will be \$8.

Swimming Team Edged By Okemos

Chelsea Bulldog girls swimming team lost a tight meet against Okemos last Tuesday, Oct. 1, 88-84.

According to Chelsea coach Mike Keeler, the team swam "extremely well," and stayed in the meet because of the second, third and fourth place finishes.

200 medley relay: 1. Chelsea (Paula Colombo, Kelly Kuzon, Cathy Hoffman, and Susan Schunk), 2:04.7; 3. Chelsea (Karen Grau, Chris Young, Lisa Taylor, and Helen Cooper), 2:17.92; 5. Chelsea (Missy Check, Dawn Thorne, Tricia Colby and Kenyon Vosters), 2:30.35.

200 freestyle: 2. P. Colombo, 2:13.29; 3. Sharon Colombo, 2:24.12; 5. Suzanne Cooper, 2:28.51.

200 individual medley: 3. Grau, 2:40.51; 4. H. Cooper, 2:54.7; 6. Young, 3:05.69.

50 freestyle: 1. Schunk; 26.5; 5. Rebecca Dent; 31.23; 6. Tami Harris; 31.6.

100 fly: 2. Hoffman, 1:11.69; 4. Taylor, 1:19.65.

100 freestyle: 1. Schunk, 1:58.22; 3. Kuzon, 1:05.67; 5. Dent, 1:10.8.

500 freestyle: 3. S. Colombo, 6:13.09; 4. S. Cooper, 6:54.04; 5. Colby, 7:23.6.

100 backstroke: 2. P. Colombo, 1:11.09; 4. Grau, 1:13.69; 6. Check, 1:28.04.

100 breaststroke: 2. Kuzon, 1:18.55; 3. Vosters, 1:25.51; 4. Young, 1:28.27.

400 freestyle relay: 2. Chelsea (S. Colombo, Hoffman, H. Cooper, S. Cooper), 4:39.05; 3. Chelsea (Colby, Dent, Harris, Vosters), 4:54.25; 5. Chelsea (Michele Cigan, Maria Kattula, Anne Albrecht, Karen Paulsell).

Diving: 1. Deanna Zangara, 160.75; 4. Robyn Hafner, 124.69; Nancy Stierle, 120.10.

The elected swimmer/diver of the week was diver Zangara, who won the diving with a season-high total.

The Bulldogs take on the Ypsilanti Braves in Ypsilanti tomorrow.

JV Cross Country Teams Compete in Mason Invitational

Both Bulldog junior varsity cross country teams had a chance to run at the Mason Invitational last week against superb competition. Although team scores were not kept, individual runner's places and times were.

For the boys, Jeff Wheaton earned a spot on the varsity team for this week with his time of 18:22, good for 12th place.

Other runners behind Wheaton were: Larry Moore, 23rd, 18:56; Mike Lavigne, 43rd, 19:11; Craig Zuehlke, 45th, 19:16; Eric Bell, 49th, 19:18; Brian Coy, 61st, 19:39; Dave Freitas, 69th, 19:53; Dave Steele, 90th, 20:34; Chris Gieske, 95th, 20:40; Ken Beauchamp, 98th, 20:44; Bob Pratt, 115th, 21:23; Jeff Andress, 124th, 21:35; Paul Damm, 135th, 21:54; Dale Cole, 138th, 21:56; Bryan Kidd, 153rd, 22:35; Ward

Beauchamp, 163rd, 23:00; and Rick Finch, 167th, 23:08.

Susan Jaques is also running on the girls varsity team this week due to her fourth-place time of 21:31.

Other JV finishers were: Debby Tift, ninth, 21:55; Wendy Hunn, 11th, 22:18; Ann Brosnan, 12th, 22:19; Alisha Dorow, 16th, 22:39; Anna Munce, 18th, 22:44; Cris Neuman, 27th, 23:11; Jennifer Harms, 45th, 24:29; and Edie Harook, 52nd, 25:35.

"We had some super efforts from our JV runners," Clarke said.

"Susan and Jeff qualified for the varsity, and Debby Tift broke 22 minutes for the first time. Mike Lavigne and Dave Freitas broke 20 minutes for the first time. We now have seven JV proud of our JV efforts this season."

Please Notify Us
In Advance of
Any Change in Address

CHELSEA ROD
& GUN CLUB
TRAP
IS OPEN

Sundays, 10 to 2
from now
until deer season

GOAT FOR SALE

Name: Morticia

House Broken . . . But . . . Not Pottie Trained
Excellent Pet or Houseguest.
Photo available

Call anytime day or night
475-1444 or 475-2568

How can you keep the family farm in the family?

Without a proper estate plan, your farm will probably be sold after your death to pay the inheritance taxes and other estate settlement costs. Your Farm Bureau Life Insurance Company of Michigan agent will help you keep the farm intact and in the family. We're the statewide leaders in farm estate planning.



DAVE ROWE, CPCU
121 S. Main, Chelsea, Mich. 48118
(313) 475-9184

We're making your future
a little more predictable.

FARM BUREAU
INSURANCE
GROUP

SPORTSMAN'S Is Now Featuring DINNER SPECIALS All-You-Can-Eat

Wednesday Spaghetti Dinner
Thursday . . . Chicken Dinner
Friday . . . Fish Dinner
(Fried or Baked)

SPORTSMAN'S
8089 Main St., Dexter Ph. 426-2290

NO HUNTING or TRESPASSING

COMPARE & SAVE ON NO HUNTING SIGNS

10¢ ea. - 7/50¢ - 15/\$1.00 - 50/\$3.00 - 100/\$5.00

The Chelsea Standard
Ph. (313) 475-1371

300 N. Main St.
Chelsea, MI 48118

The Dexter Leader
Ph. 426-3877

Church Services

Assembly of God—
FIRST ASSEMBLY OF GOD
 The Rev. Phil Farnsworth, Pastor
 Every Sunday—
 9:45 a.m.—Sunday school.
 11:00 a.m.—Worship service and Sunday school nursery for pre-schoolers.
 6:00 p.m.—Evening worship.
 Every Wednesday—
 7:00 p.m.—Christ's Ambassadors. Bible study and prayer.

Baptist—
GREGORY BAPTIST
 The Rev. W. Truman Cochran, Pastor
 Every Sunday—
 9:45 a.m.—Sunday school.
 11:00 a.m.—Morning worship.
 6:00 p.m.—Evening worship.
 Every Wednesday—
 7:00 p.m.—Youth group.

FELLOWSHIP BAPTIST
 The Rev. Larry Mattis,
 The Rev. Roy Harbison, pastors.
 602-7036
 Every Sunday—
 9:00 p.m.—Worship service at the Rebekah Hall.

Catholic—
ST. MARY
 The Rev. Fr. David Philip Dupuis, Pastor
 Every Saturday—
 12:00 noon-1:00 p.m.—Confessions.
 6:00 p.m.—Mass.
 Every Sunday—
 8:00 a.m.—Mass.
 10:00 a.m.—Mass.
 12:00 noon—Mass.

Christian Scientist—
FIRST CHURCH OF CHRIST SCIENTIST
 1883 Washtenaw Ave., Ann Arbor
 Every Sunday—
 10:30 a.m.—Sunday school, morning service.

Church of Christ—
CHURCH OF CHRIST
 13661 Old US-12, East
 David L. Baker, Minister
 Every Sunday—
 9:30 a.m.—Bible classes, all ages.
 10:30 a.m.—Worship service. Nursery available.
 6:00 p.m.—Worship service. Nursery available.
 Every Wednesday—
 7:00 p.m.—Bible classes, all ages.
 10:00 a.m.—Third Tuesday of every month—
 12:00 p.m.—Ladies class.

Episcopal—
ST. BARNABAS
 The Rev. Fr. Jerrold F. Beaumont, O.S.P.
 Every Sunday—
 10:00 a.m.—Eucharist, first, third and fifth Sundays.
 10:00 a.m.—Morning Prayer, second and fourth Sundays.
 11:00 a.m.—Eucharist, second and fourth Sundays.
 Nursery available every Sunday. Family coffee hour follows all Sunday services.

Lutheran—
FAITH EVANGELICAL LUTHERAN
 The Rev. Mark Porinsky, Pastor
 Wednesday, Oct. 9—
 No school. Wed.-Thurs.-Fri.—Teachers Convention.
 7:30 p.m.—Choir.
 Thursday, Oct. 10—
 7:30 p.m.—Inquirers.
 Saturday, Oct. 12—
 9:30 a.m.—12:30 p.m.—Unofficial fossil hunt. See Pastor.
 Sunday, Oct. 13—
 20th Sunday after Pentecost
 9:00 a.m.—Worship service, sermon on Revelation 14:1-20; choir sings.
 11:10 a.m.—Mission Film.
 12:00 noon—Mission Dinner.
 Monday, Oct. 14—
 7:30 p.m.—Elders.
 Tuesday, Oct. 15—
 6:15-7:45 p.m.—Confirmation.
 Wednesday, Oct. 16—
 8:00 p.m.—No choir—Elections and Principal: Ric Gibson.
 October Elder: Don Maybee; ushers: Larry Bentley, Louis Moore, Ed Ehnis and Richard Zeeb. October cleaners: Linda Parker and Chamberlain; October teller: Jim Jedele.

OUR SAVIOR LUTHERAN
 1515 S. Main, Chelsea
 The Rev. Franklin H. Giebel, Pastor
 Sunday school—
 9:00 a.m.—Sunday school and Bible class.
 10:30 a.m.—Worship service. Holy Communion the first, third and fifth Sundays.

ST. JACOB EVANGELICAL LUTHERAN
 12501 Rietmiller Rd., Grass Lake
 The Rev. Andrew Bloom, Pastor
 Every Sunday—
 9:00 a.m.—Sunday school.
 10:10 a.m.—Divine services.

ST. THOMAS LUTHERAN
 Ellsworth and Haab Rds.
 The Rev. John Riske, pastor
 Every Sunday—
 9:15-9:30 a.m.—Coffee and donuts.
 9:30 a.m.—Sunday school and Bible class.
 10:45 a.m.—Worship service.

TRINITY LUTHERAN
 5758 M-36, three miles east of Gregory
 William J. Trosien, pastor
 878-5977 church, 878-5018, pastor
 Every Sunday—
 8:00 a.m.—Worship service.
 9:30 a.m.—Sunday and Bible school.
 10:45 a.m.—Worship service.

ZION LUTHERAN
 Corner of Fletcher and Waters Rd.
 The Rev. John R. Morris, Pastor
 Wednesday, Oct. 9—
 8:00 p.m.—Church Council.
 Thursday, Oct. 10—
 7:30 p.m.—Pastoral Ministries committee.
 Saturday, Oct. 12—Columbus Day—
 VI and Joymakers.
 1:00 p.m.—Lydia Circle decorates for harvest.
 Sunday, Oct. 13—
 20th Sunday after Pentecost.
 9:00 a.m.—New pastor's class.
 9:00 a.m.—Study in Sunday school.
 10:15 a.m.—Worship. Festival of Harvest Home (bring canned goods and produce for Williston), greeters: Harold and Martha Eisman; flowers: Pastor and Karol Morris; acolyte: Dan Blumenauer; tape ministry: Judy Barreis; ushers: Alton, Arlene and Chris Grau; Debra Bauer: nursery; Marge Plumb and Stephanie Harms.
 2:00-5:00 p.m.—H. R. Conference. Zion Ann Arbor.
 6:30 p.m.—Luther League Sundae-building fun.
 Monday, Oct. 14—
 12:30 noon-4:00 p.m.—Manchester, Red Cross.
 Tuesday, Oct. 15—
 10:00 a.m.—Activity, Sewing Day.
 7:15 p.m.—Senior choir.

Methodist
CHELSEA FREE METHODIST
 7665 Werker Rd.
 Mearl Bradley, Pastor
 Wednesday, Oct. 9—
 6:00 p.m.—Quiz practice.
 7:00 p.m.—Holiness Emphasis Services with the Rev. Harry Bonney.
 Thursday, Oct. 10—
 7:00 p.m.—Evangelical training and visitation.
 Friday, Oct. 11—
 Vacation begins, continues through Friday, Oct. 18.
 Hayride Holiday at Somerset Beach.
 Saturday, Oct. 12—
 6:00 p.m.—Quiz competition in Adrian.
 Sunday, Oct. 13—
 9:45 a.m.—Sunday school.
 11:00 a.m.—Morning worship.
 6:00 p.m.—Evening worship.
 Tuesday, Oct. 15—
 7:30 p.m.—Growth Group.
 Wednesday, Oct. 16—
 6:00 p.m.—Quiz practice.
 7:00 p.m.—Mid-week service.

SALEM GROVE UNITED METHODIST
 3320 Notten Rd.
 The Rev. David C. Collins, Pastor
 Every Sunday—
 9:30 a.m.—Church school.
 11:00 a.m.—Morning worship.

FIRST UNITED METHODIST
 Parks and Territorial Rds.
 The Rev. Larry Nichols and
 The Rev. David Goldsmith, Pastors
 Every Sunday—
 10:00 a.m.—Sunday school.
 11:15 a.m.—Worship service.

WATERLOO LUTHERAN
 4118 Washington St.
 The Rev. Larry Nichols and
 The Rev. David Goldsmith, Pastors
 Every Sunday—
 10:00 a.m.—Sunday school.
 11:15 a.m.—Worship service.

NORTH LAKE UNITED METHODIST CHURCH
 14111 North Territorial Road
 The Rev. David C. Collins, Pastor
 Every Sunday—
 9:00 a.m.—Worship service.
 10:45 a.m.—Fellowship hour.
 11:00 a.m.—Sunday school.

FIRST UNITED METHODIST
 128 Park St.
 The Rev. Dr. David Truran, Pastor
 Inspiration Line: 475-1852.
 Wednesday, Oct. 9—
 3:30 p.m.—Praise Choir rehearses in the Social Center.
 3:30 p.m.—Glory Choir rehearses in the Social Center.
 6:30 p.m.—Rainbow Ringers.
 7:00 p.m.—United Methodist Women Executive committee meets in Room 6 of the Education Building.
 7:15 p.m.—Tintinnabulators.
 8:05 p.m.—Chancel Choir.
 Thursday, Oct. 10—
 6:30 p.m.—Carollers.
 6:30 p.m.—Share and Study Group meets.
 7:00 p.m.—Memorial committee meets in the Social Center.
 Saturday, Oct. 12—
 9:00 a.m.—Youth Division Workers meet.
 Sunday, Oct. 13—
 8:15 a.m.—Crib Nursery opens.
 8:30 a.m.—9:30 a.m.—Worship service.
 8:30 a.m.—9:30 a.m.—Enrichment activities for pre-schoolers two years of age and older.
 9:00 a.m.—Kindergarten, first and second graders leave worship service for enrichment activities.
 12:00 noon—Fellowship and coffee.
 5:00 p.m.—Junior High UMYF meets.
 6:00 p.m.—Senior High UMYF meets at Schairer's farm for a Hayride.
 Monday, Oct. 14—
 10:00 a.m.—Church Women United meet in Room 6.
 Tuesday, Oct. 15—
 7:30 p.m.—Wesleyan Circle meets in the Education Building.
 Wednesday, Oct. 16—
 9:30 a.m.—Sarah Circle.
 1:00 p.m.—Ruth Circle in the Crippen Building.
 3:30 p.m.—Praise Choir meets in the Social Center.
 3:30 p.m.—Glory Choir meets in the Social Center.
 6:30 p.m.—Rainbow Ringers in the Social Center.
 7:15 p.m.—Tintinnabulators.
 8:05 p.m.—Chancel Choir.

METHODIST HOME CHAPEL
 Every Sunday—
 8:45 a.m.—Worship service.
SHARON UNITED METHODIST
 Corner Pleasant Lake Rd and M-52
 The Rev. Evans Bentley, Pastor
 Every Sunday—
 10:00 a.m.—Sunday school.
 11:00 a.m.—Worship service.

CHURCH OF JESUS CHRIST OF LATTER-DAY SAINTS
 1330 Freer Rd.
 Wayne L. Winzenz, president
 Every Sunday—
 9:30 a.m.—Sacrament.
 10:40 a.m.—Morning school.
 11:40 a.m.—Priesthood.

Non-Denominational—
CHELSEA CHRISTIAN FELLOWSHIP
 337 Wilkinson St.
 Erik Hansen, Pastor
 Every Sunday—
 10:00 a.m.—Learning from God's word.
 10:55 a.m.—Morning, worship, prayer, service and Junior church.
 6:00 p.m.—Bible instruction and fellowship.
 Every Monday—
 7:00 p.m.—Faith, Hope and Love women's ministry. Location to be announced.
 Every Second Tuesday—
 7:00 p.m.—Royal Ranger Christian Scouting.
 Every Wednesday—
 7:00 p.m.—Bible study and prayer for special needs.

CHELSEA CHRISTIAN MEN'S FELLOWSHIP PRAYER BREAKFAST
 Chelsea Hospital Cafeteria
 Second Saturday Each Month—
 8:00 a.m.—Breakfast.
 8:30-10:00 a.m.—Program.

CHELSEA FULL GOSPEL
 11452 Jackson Rd.
 The Rev. Chuck Clemmons, Pastor
 Every Sunday—
 10:00 a.m.—Sunday school.
 11:00 a.m.—Morning worship.
 6:30 p.m.—Evening worship.
 Every Wednesday—
 7:00 p.m.—Mid-week prayer and Bible study.

CHELSEA HOSPITAL MINISTRY
 Every Sunday—
 10:00 a.m.—Morning service. Chelsea Community Hospital Cafeteria.
COVENANT
 50 N. Freer Rd.
 The Rev. Ron Smeenge, Pastor
 Every Sunday—
 9:45 a.m.—Sunday school, nursery provided.
 11:00 a.m.—Morning worship, nursery provided.
 6:00 p.m.—Evening worship.
 Every Wednesday—
 7:00 p.m.—Family hour, prayer meeting and Bible study.

MT HOPE BIBLE
 12884 Trist Rd., Grass Lake
 The Rev. Leon R. Buck, Pastor
 Every Sunday—
 10:00 a.m.—Sunday school.
 11:00 a.m.—Morning worship.
 6:00 p.m.—Evening service.
 Every Wednesday—
 7:00 p.m.—Bible study.

NORTH SHARON BIBLE
 Sylvan and Washburne Rds.
 The Rev. Timothy E. Booth, Pastor
 Every Sunday—
 10:00 a.m.—Sunday school.
 11:00 a.m.—Worship service.
 6:00 p.m.—Senior High Youth meeting.
 Youth choir.
 7:00 p.m.—Evening worship service; nursery available. All services interpreted for the deaf.
 Every Wednesday—
 7:00 p.m.—Bible study and prayer meeting, nursery available. Bus transportation available. 428-7222.

Presbyterian—
FIRST UNITED PRESBYTERIAN
 Unadilla
 John Marvin, Pastor
 Every Sunday—
 11:00 a.m.—Worship service.

United Church of Christ—
BETHEL EVANGELICAL AND REFORMED
 Freedom Township
 The Rev. Roman A. Reineck, Pastor
 Every Sunday—
 10:00 a.m.—Worship service.

CONGREGATIONAL
 121 East Middle Street
 The Rev. John Gibbon, Pastor
 Wednesday, Oct. 9—
 7:30 p.m.—Board of Trustees.
 Friday, Oct. 11—
 National Conference on the Spiritual Development Network/UCC at Elmhurst, Ill., begins. Continues through Sunday, Oct. 13.
 Sunday, Oct. 13—
 10:30 a.m.—Nursery for pre-schoolers.
 10:30 a.m.—Sunday School.
 10:30 a.m.—Worship service. Guest preacher, the Rev. Itay Hernandez.
 11:30 a.m.—Coffee and Fellowship gathering.

Subscribe today to The Standard

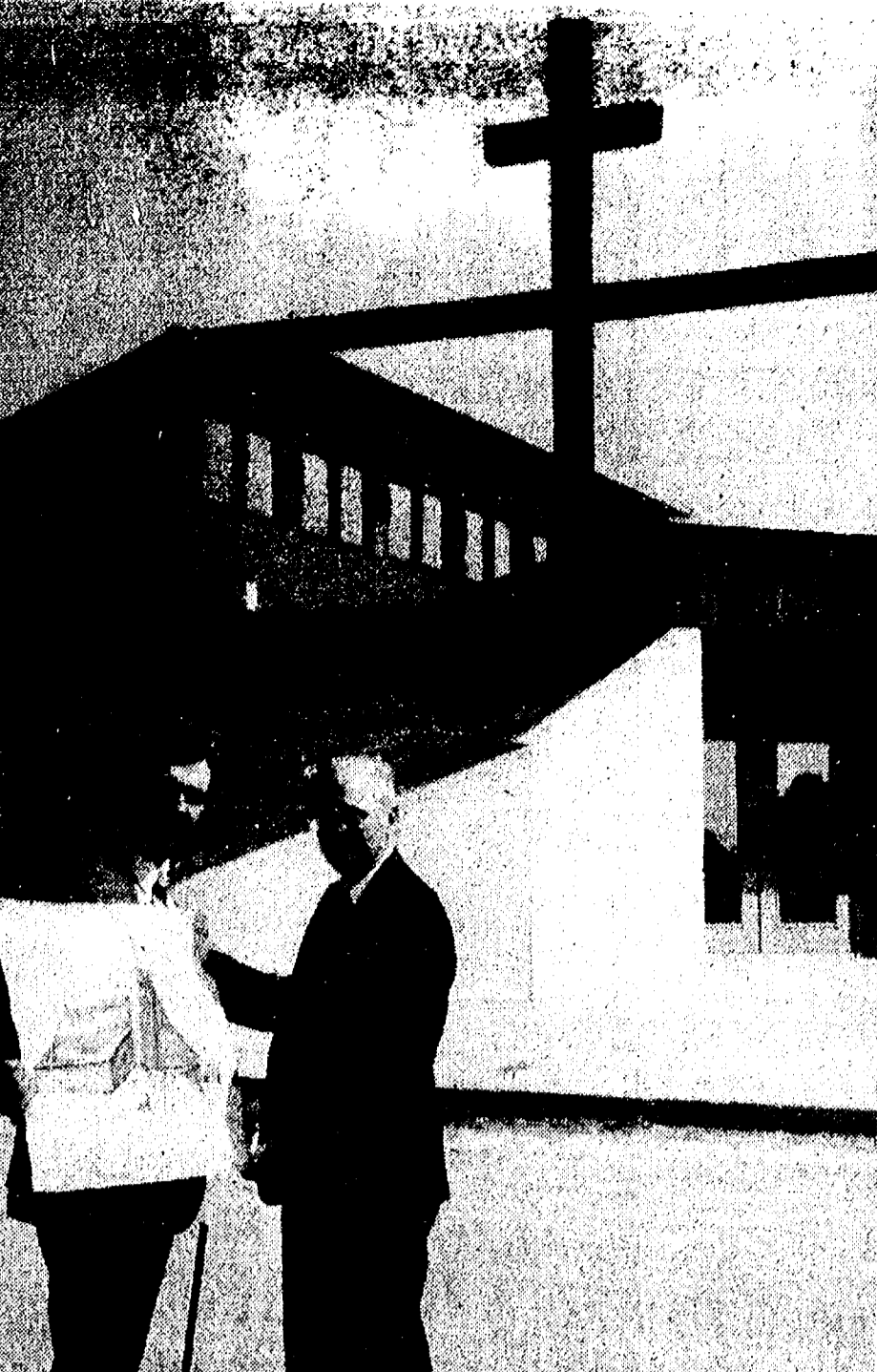

THE CHELSEA FREE METHODIST CHURCH is planning to add a small chapel and six Sunday school classrooms to its present facility on Werker Rd. Above on the left is Wally Smith, head of the church's building space committee, along with the Rev. Mearl Bradley, the church's pastor.

Free Methodist Church Plans Building Expansion

A small chapel and six Sunday school classrooms will be added to the Chelsea Free Methodist church due to a growing Sunday school and worship attendance, the church has announced.

Church membership now exceeds 100, Sunday school has grown to 150, and worship to 200.

The church was organized eight years ago with 10 charter

members and an attendance of 50. In those first years, services were held in rented facilities of St. Barnabas Episcopal church. Later, the congregation moved to the present facility on Werker Rd.

A capital stewardship campaign is being conducted to raise sufficient funds for the addition and present debt retirement.

It is anticipated that construction on the new addition will begin in the fall of 1986 or spring of 1987.

Subscribe today to The Standard

ST. PAUL
 The Rev. Erwin R. Koch, Pastor
 Wednesday, Oct. 9—
 3:30 p.m.—Board of Elders.
 6:30 p.m.—Chancel Choir.
 7:30 p.m.—Chancel Choir.
 Saturday, Oct. 12—
 7:30 p.m.—Senior High Fellowship.
 Hayride and Lock-In.
 Sunday, Oct. 13—
 9:00 a.m.—New member orientation.
 9:00 and also 10:30 a.m.—Church school classes.
 10:30 a.m.—Morning worship.
 11:30 a.m.—Fall Meeting of the Congregation.
 5:45 p.m.—Youth Choir—8th-10th grades.
 6:00 p.m.—Supper for Junior High Fellowship.
 6:30 p.m.—8th grade Confirmation.
 6:30 p.m.—Soup Supper and program.
 "Exploring Religion In Our Personal Differences," ages 21-45.
 Tuesday, Oct. 15—
 7:30 p.m.—Church Council.



STUDENTS VISIT RADIO TELESCOPE: The fourth through eighth grade students of Faith Lutheran school took advantage of the good weather early in the school year by walking up to the University of Michigan radio telescope. The technicians were nice enough to bring the dish down to ground level and explain the uses of the telescope. The walk was in connection with the seventh and eighth grade science classes. These students are currently studying astronomy. Faith Lutheran school began its 13th year with an enrollment of 34 students in grades kindergarten through eighth grade. Its teachers are Mrs. JoAnn Southwell, Miss Jodeen Dorr, and Richard Gibson.

ANNUAL FALL RUMMAGE SALE

FRIDAY, OCT. 11 8:30-5:00
SATURDAY, OCT. 12 9:00-12:00

CLOTHING - DISHES
 BOOKS - MISC.

Dexter United Methodist Church
 Corner 4th and Central Sts.

the UNBORN, the ELDERLY, the HANDICAPPED
 ARE HAND-MADE BY GOD
 just like you and me!

—A Rose for Mary millie warner

October -
 National Respect for LIFE Month

A Friendly Church

Active Christian fellowship in church-school, worship, music and caring.

WORSHIP SCHEDULE:
 Crib Nursery, 8:45 to 10:00 a.m.
 Worship Service, 9:00 a.m.
 Church School Classes, 9:00 a.m.
 (for 2-, 3- and 4-year-olds)

For complete schedule call the church office at 475-8119

First United Methodist Church

128 Park Street, Chelsea
 Dr. David W. Truran, Pastor

McAuley Health Plan
 Health Maintenance Organization

J. Q. PUBLIC,
 Group Number 99999

ID Number 123456789

2 KATIE
 4 SARA
 6 ROBERT

3 JOHN, JR.
 7 SCHUBERT

For the Best of Your Life

You Know Our Doctors, Now Get To Know Us

For years the people of this area have known and trusted the more than 300 participating physicians of McAuley Health Plan. They have turned to them for both primary and specialty medical care with confidence. Now, through membership in McAuley Health Plan, you can receive your care in the private offices of these community physicians... close to your home or work.

McAuley Health Plan provides comprehensive coverage without costly deductibles or bothersome claim forms. Our benefits cover preventive as well as medically necessary hospital and outpatient care and can add up to substantial cost savings for you and your family.

Many employers already offer McAuley Health Plan for their employees. In fact, with over 10,000 members, McAuley Health Plan is the largest HMO in Washtenaw County. For more information on how you can enroll, contact your personnel office or call us at 572-4200.

McAuley Health Plan is a non-profit Health Maintenance Organization affiliated with Catherine McAuley Health Center.

McAuley Health Plan
For the Best of Your Life

3145 Clark Road
 P.O. Box 992
 Ann Arbor, Michigan 48106
 (313) 572-4200

PAGE
DEADLINE:
NOON,
SATURDAY
Phone
475-1371

PUT IT IN THE WANT ADS FOR RESULTS



Automotive 1

Palmer Motors
Since April 15,
1912
Michigan's Oldest
Ford Dealer

1977 CADILLAC Coupe de Ville
Extra-sharp!
1977 AUDI FOX 2-dr.
Economic and roomy too.
1979 FORD Granada
2 to choose from.
1979 VW Rabbit
Priced for quick sale.
1979 CHEVETTE
Value priced at \$1,495.
1979 FAIRMONT WAGON
A great value.
1979 COUGAR XR-7
As nice as can be.
1980 PONTIAC SUNBIRD
Little, auto.
1981 ESCORT Wagon
Under \$3,000.
1981 LINCOLN Town Car.
Real luxury.
1981 THUNDERBIRD
A black beauty.
1981 FAIRMONT 2-dr.
Gas miser.
1981 PONTIAC GRAND PRIX 2-dr.
Equipped just right.
1982 MUSTANG 3-dr.
Just reduced.
1983 SUBURU GL WAGON
Front wheel drive.
1983 COUGAR LS
Fully equipped.
1983 OLDS REGENCY 4-dr.
Brougham model.
1983 DODGE OMNI GLH
4-dr. Super special.
1983 COUGAR LS 2-dr.
Ford factory official.
1984 LINCOLN CONTINENTAL 4-dr.
Factory executive.

TRUCKS

1977 FORD E-250 Van
4x4 model.
1978 CHEVROLET C-10 4x4
V-8 automatic.
1980 CHEV G-20 VAN
3/4-ton, V-8, automatic.
1983 FORD Club Wagon
8-passenger.
1984 BRONCO II
Black Beauty.
1984 CHEV C-10
V-8, automatic.
1984 CHEV S-10 Pick-Up
Very economical.

Palmer Motors
We Value Our
Reputation
73 Years Proves It!

Display Lot Open
Mon. & Thurs. 8:30
Tues., Wed., Fri. 9:30
Saturday 11:30
CHelsea 475-1800 475-3650

1977 DODGE VAN Silver, 8 pass-
enger, \$1,400. 475-8854. x19
1975 NOVA Needs work. Best
offer. 475-3272, evenings. x19
79 PINTO WAGON — 47,000 miles,
air, stereo, roof rack, radials. Call
662-1771. x18f
1979 PHOENIX SJ — Full power,
AM-FM cassette, cruise, tilt.
475-2664. x19-2
1979 PINTO Wagon — 48,000 miles,
air, AM/FM stereo, rear-defogger,
roof rack, radials, good condition,
\$1,800. 662-1771 or evenings
426-8680. x8f

BODY SHOP

COMPLETE FULL TIME
Estimates Available
PALMER FORD
222 S. Main 475-1301 17f

Classified Ad Order Blank

Mail Your Copy to The Chelsea Standard
300 N. Main St., Chelsea, Mich. 48118

Name _____
Address _____
City _____

Ad is to appear week of _____ number of weeks _____
in ☐ The Chelsea Standard \$ _____
and or ☐ The Dexter Leader \$ _____ ☐ Charge Ad

☐ Total Enclosed \$ _____

Please run ad under the
following Classification _____
(Please type your ad copy to avoid errors)

Ad Rates: 10 words or less \$1.00 (paid in advance). Over
10 words, 7¢ per word.

Complete group of figures for phone number and address each count
as 1 word each abbreviation counts as 1 word. You don't save
money by abbreviating and you make your ad harder to read.

The Chelsea Standard
Phone (313) 475-1371

Automotive 1

**FRANK GROHS
CHEVROLET
BODY SHOP**

7130 DEXTER RD.
DEXTER

New Expanded
Facility

WE DO:
— Rust Repairs
— Corvettes
— Insurance
— Complete Paint
— Framework

426-3706 x52f

Grohs Chevy

"Ride With A Winner!"
7120 Dexter-Ann Arbor Rd.

9.75% APR
FINANCING AVAILABLE
ON ALL
NEW 1986 CARS & TRUCKS

CARS

1983 CAVALIER Wagon
Auto, stereo, 32,000 miles.
1983 CAVALIER 2-dr.
Auto, sun roof.
1982 DODGE ARIES Wagon
Auto, air.
1980 DODGE OMNI
Auto, air.
1980 VW JETTA
5-speed.
1978 DATSUN 280Z
5-speed.
1979 IMPALA Wagon.

Come by and see our
THRIFT LOT of Cars
& Trucks under \$2,500

TRUCKS

1983 S-10
LWB, 4-cyl., 4-spd., cap.
1981 CHEVY 1/2-ton
V-8, auto.
1980 CHEVY 1/2-ton Scottsdale
Air.
1980 CHEVY 1/2-ton
6-cyl., auto, Sharp!
1979 FORD Hi Cube Van
1979 CHEVY Big 10
Auto.
1979 CHEVY 1/2-ton 4x4
Auto.
1978 DODGE Maxi Pass. Van.
1976 FORD 4x4
1975 COACHMAN 6-passenger
Pop-up camper.

DEXTER 426-4677
Open daily til 6 p.m.
Mon. & Wed. til 8 p.m.
Saturdays until 1 p.m. x19f

LET US SELL YOUR CAR! — We can
save you the trouble of selling your
car. Call Don Poppenger at Wash-
tenaw County Auto Finders. (Palmer
Motor Sales) 475-3650. 1f

Farm & Garden 2

**SWEET ONIONS
25¢ lb.
POTATOES**
at TOTH GARDEN
Corner M-52 & McKernan
Just South of I-94. x19

RED & YELLOW Delicious apples,
Concord grapes. After 4 p.m.
475-7462. x19
APPLES — \$4 per bu., U-Pick.
Monday through Friday, 4 p.m. to 7
p.m., Saturday and Sunday, 10 a.m.
to 7 p.m. 10926 Mt. Hope Rd.,
Munith. x20-2

Garage Sales 4b

MOVING SALE
Saturday, 10 a.m.-4 p.m.

FURNITURE: garden tools & equip-
ment, includes lawnmower, rota-
tiller; Home CB antenna; teen-boys
clothing; games; weight lifting
equip.; records; sports posters;
tools; 25-drawer work bench; auto
creeper; grinder and stand; table
saw; plywood, kindling and assorted
lumber; canned jars; speakers;
misc. and lots more. 19816 Ivey Rd.
Follow signs. x19

ANNUAL GARAGE SALE — 3-family
8667 Waterloo-Munith Rd., Fri.,
Sat., Sun., Oct. 11-12-13, 9 a.m. to 6
p.m. Appliances, household items,
furniture, dishes, some antiques,
drapes, curtains, tires and rims, toys,
books, games, deep freeze, pictures
and frames, clothes recently priced,
quilts, pillows, craft items, lots more.
Do your Christmas shopping early. x19

ESTATE SALE

3 Generations Sale
Cash only
SAT., Oct. 12 & SUN., Oct. 13
9 a.m. to 6 p.m.
Tables, chairs, rockers, pictures,
books, beds, textiles, canning jars,
horse-drawn plow, antiques.

4725 E. North Territorial
Located between Earhart Rd. and
Dixboro Rd. on E. North Territorial.
x19-2

Farm & Garden 2

LESSER FARMS

JONATHAN APPLES
\$5.00 per bu.
Other Apple Varieties \$6.50 per bu.
Sweet Cider - Honey
Mon. thru Sat., 9 a.m.-6 p.m.
Sun., 1 p.m. to 6 p.m.
12651 Island Lake Rd. Dexter.
Ph. 426-8009. x15f

**APPLES
CIDER
DONUTS**

**WINTER SQUASH
PUMPKINS**

Fall Harvest Items
Open Wed. thru Sun., 9-5

LAKEVIEW FARM & CIDER MILL

12075 Island Lake Rd., Dexter
Ph. 426-2782 x22-6

FARM TRACTORS for sale. Used,
small. Ph. 475-8141 or 475-8726.
x27f

Recreation Equip. 3

'81 TOYOTO Mini Motor Home.
"Sunrader" 18 ft., self-contained,
air, fiberglass body, 3-way
refrigerator, furnace, stereo, stove
with oven, 32,000 miles, 23-25 MPG,
\$11,900. Call 1-(517) 547-7416 or (313)
475-7611. x20-2

For Sale 4

All Insurance Needs
Call 665-3037
N. H. Miles, Allstate

SEARS CRAFTSMAN 36" snow blower

attachment for riding mower/
tractor. Used one season. \$250 or
best offer. Also, snow blade for
garden tractor, \$75. Call (517)
522-8920. x22-4

STORM WINDOWS — (7) 73x29, (8)
65x29 1/2, (1) 27x31, white
aluminum. Excellent condition.
475-7083. x20-2

COIN OPERATED PINBALL & VIDEO GAMES

FOR HOME USE
Call
662-1771 x18f

NEED STANLEY Home Products? Call
428-8192 for free catalog. x19-2

POOL TABLE — 8'; Sears washer,
like new. 475-1474. x19

WEDDING STATIONERY — Prospective
brides are invited to see our
complete line of invitations and wed-
ding accessories. The Chelsea
Standard, 300 N. Main. Ph. 475-1371.
8f

FOR SALE — Duncan Phyte dining
roomset, table with pads, 5 chairs
and buffet, seats 12, \$300. 19" black
and white TV. Ph. 475-8243. x19

FLUTE & clarinet for sale — both in
good condition. 426-4436 after 3
p.m. x20-2

Garage Sales 4b

MOVING SALE
Saturday, 10 a.m.-4 p.m.

FURNITURE: garden tools & equip-
ment, includes lawnmower, rota-
tiller; Home CB antenna; teen-boys
clothing; games; weight lifting
equip.; records; sports posters;
tools; 25-drawer work bench; auto
creeper; grinder and stand; table
saw; plywood, kindling and assorted
lumber; canned jars; speakers;
misc. and lots more. 19816 Ivey Rd.
Follow signs. x19

ANNUAL GARAGE SALE — 3-family
8667 Waterloo-Munith Rd., Fri.,
Sat., Sun., Oct. 11-12-13, 9 a.m. to 6
p.m. Appliances, household items,
furniture, dishes, some antiques,
drapes, curtains, tires and rims, toys,
books, games, deep freeze, pictures
and frames, clothes recently priced,
quilts, pillows, craft items, lots more.
Do your Christmas shopping early. x19

ESTATE SALE

3 Generations Sale
Cash only
SAT., Oct. 12 & SUN., Oct. 13
9 a.m. to 6 p.m.
Tables, chairs, rockers, pictures,
books, beds, textiles, canning jars,
horse-drawn plow, antiques.

4725 E. North Territorial
Located between Earhart Rd. and
Dixboro Rd. on E. North Territorial.
x19-2

Standard Want Ads Get Quick Results!

IMMEDIATE OPENINGS

for temporary light industrial workers day
and evening shifts in Chelsea, Dexter and
Ann Arbor areas.
Call

KILLY People **973-2300**
for appointment

Garage Sales 4b

GARAGE SALE — Fri., Oct. 11,
Sat., Oct. 12, Sun., Oct. 13, 7601
Wheeler Dr., just off Webster Church
Rd. and North Territorial. Large chest
freezer, \$125. Miscellaneous
household items, children's clothing
and toys, tires, lamps and much
more. x19

GARAGE SALE — Saturday only, Oct.
12, 9:30 to 5, 502 McKinley St.,
Chelsea. Baby, petite, misses and
men's clothes, Tupperware, Avon,
books and much more. x19

RUMMAGE SALE — Fri., Oct. 11, 8:30
to 5; Longworth Building, Main St.,
Chelsea; 20-family; benefit Chelsea
Charms. x19

HUGE 5-FAMILY GARAGE SALE —
Friday and Saturday, Oct. 11-12, 9
a.m.-7 p.m., 423 McKinley, Chelsea.
Lots of bargains: baby furniture,
maternity clothes, tires, refrigerator,
dresser, knick-knacks and much,
much more. Everything must go. x19

BIG BARN SALE

Saturday, Oct. 12
9 a.m. to 5 p.m.
19500 Sibley Road
(off M-52 north)

4-families — Furniture, some antiques.
Tools, rugs, double canopy bed with
spread and canopy, Horse tack, skis
and ski boots, bath tub, pine
coffee table, typewriter, jewelry,
roll-a-way bed, clothes, books and
much, much more. x19

RUMMAGE SALE

North Lake Church, 14111 North
Territorial Rd. Oct. 9, 5 p.m.-8 p.m.;
Oct. 10, 9 a.m.-4 p.m.; Oct. 11, 9
a.m.-2 p.m. Snacks available. x19-3

10-FAMILY annual yard sale.
Crafts, fall decorations, vegeta-
bles, Avon bottles, knick-knacks,
household furniture, clothes, collect-
ibles and many more items. Sat. and
Sun., Oct. 12-13, 9619 Waterlo-
Munith Rd. 9 a.m. to 5 p.m. x19

Antiques 4c

ANTIQUE WANTED — Furniture,
lamps, jewelry, any unusual items.
475-2432, 994-6100. x21-4

ANTIQUE and old things wanted:
quilts, baskets, small furniture,
toys, woodenware, pictures,
crockery, any collectible. Jean Lewis,
475-1172. x30

Real Estate 5

Real Estate One
995-1616
For more information DAYS or EVENINGS
Contact

Nelly Cobb, REALTOR
475-7236

75-ACRE FARM with 3-bedroom brick
home, 7 outbuildings, great location
on M-52 in Manchester Twp.
\$159,000. x20-2

79 ACRES with pole barn and house
on corner of M-52 and Pleasant Lk.
Rd. Great location with commercial
possibilities! \$165,000.

MANCHESTER on Queens Ct.,
beautiful executive home with 3
bedrooms, 2 baths, and 2-car attached
garage and efficiency apt. over
garage. \$142,750.

"PERFECT HOME for large family" —
4 bedrooms, living room with
fireplace, formal dining room, lg.
enclosed sunporch, 1 1/2 baths, full
basement, 2-car garage on a 1-acre
hilltop site inside village limits.
\$69,900.

VERY NICE 3-bedroom, 2 1/2-bath
ranch — Fireplace, family room with
bar, lg. deck, 2-car attached garage
in area of nice homes. \$78,500.

MANCHESTER — Lovely old Victorian
home on Village Green has 4
bedrooms, formal dining room,
library, all new kitchen and much
more at \$68,900.

LOVELY CUSTOM-BUILT executive
home on 3 private, wooded acres,
approx. 3 miles north of town. Ex-
cellent, long-term land contract
terms, \$159,900.

PERFECT COUNTRY SETTING, minutes
from Village limits, immaculate, 3
bedrooms, 2 baths, bi-level, on 10
acres with pole barn, pond and
woods. \$93,500.

SOUTH LIMA CENTER RD. — Lovely
3-bedroom colonial on 3-acre hilltop
site, beautifully decorated, spotless-
ly clean with lots of extras, \$85,900.

Real Estate 5

**FRISINGER
PIERSON**
475-8681

JUST REDUCED! Strikingly pretty bi-
level on a hilltop in the Waterloo Rec
Area. 4 bedrooms, 2 1/2 baths, wood-
burner in family room. Wood deck off
dining room. Chain link fenced area
for pets. 2 1/2-car garage. \$79,900.

NATURE LOVERS, this is it! Secluded
3-bedroom ranch is designed to
blend in with the rustic setting.
Cathedral ceilings. Full basement.
2 1/2-car garage. Lots of wildlife in this
wooded 8.7 acres with live stream on
one boundary. Terms, \$75,000.

ON ONE WOODED ACRE, this classic
brick Cape Cod has 4 bedrooms,
family room, 2 fireplaces, formal
dining, and kitchen breakfast room.
Screened porch. Recreation room.
Quality throughout and beautifully
decorated. \$134,900.

CHARMING REMODELED FARM
HOUSE on 10 acres. Beautiful flower
gardens, orchard, 30x96 commercial
greenhouse, pole barn and out-
buildings, 2,000 sq. ft. home has 4
bedrooms, 1 1/2 baths, study, dining
room. Located 2 mi. west of Chelsea.
\$92,000.

GENTLEMEN FARMERS! SWIMMING
ENTHUSIASTS! 23-acre farm with
4-bedroom home. Huge 48x68' barn.
20x40' in-ground pool with heater
and solar cover. Energy efficient
woodburner, 3 mi to Chelsea on
blacktop road. \$83,900.

Help Wanted 8

**Fastest growing company
in Ann Arbor area**

has immediate openings for mature
career-minded persons. Salary,
commission and chance for advance-
ment. Looking for sales ability, will
train. Full-time: Ms. Duffy, 761-8553.
x19

DIRECT CARE STAFF needed for
group home in Chelsea. Full-time,
part-time, afternoons and nights.
Call Debbie or Bill at 426-8223. x20-2

GENERAL FACTORY — Parts handling,
Math ability for inventory records
listing required. Previous shipping or
warehousing desirable. K & E Screw
Products, 8763 Chelsea Rd., Dexter.
x19

PART-TIME general office, skills
required: data-entry, filing,
clerical, telephone. Will be locating
in Chelsea area approx. Nov. 1st.
Call D.S.M., 663-7207 for interview.
x19

DISHWASHER PREP-PERSON Day-
time, 11 a.m. to 4 p.m., weekdays.
Night dishwasher, 5-11 p.m.,
weekdays. Call Cousins Heritage Inn,
426-3020. x19

TAX PREPARER

Part-time, flexible hours, experience
preferred. Call Household Finance,
482-6652. x19

RECEPTIONIST — Part-time recep-
tionist needed for doctor's office.
Experienced preferred. Please send
resume to P.O. Box 377, Clinton,
Mich. 49236. x19

CARETAKER WANTED for McKune
Memorial Library. 1-bedroom
apartment, reduced rent in exchange
for building and grounds mainte-
nance. Reference required. Apply at
the library, Monday through Friday, 9
a.m. to 4 p.m. 221 S. Main St., Chel-
sea. x20-2

ESTABLISHED 30 YEARS Contractor
needs additional full- or part-time
installation help for expanding
energy related business. Window-
door and other related product lines
require carpentry-type talents. Geo.
Meyer Company, Ph. 769-7330. x19

Real Estate 5

**FRISINGER
PIERSON**
475-8681

JUST REDUCED! Strikingly pretty bi-
level on a hilltop in the Waterloo Rec
Area. 4 bedrooms, 2 1/2 baths, wood-
burner in family room. Wood deck off
dining room. Chain link fenced area
for pets. 2 1/2-car garage. \$79,900.

NATURE LOVERS, this is it! Secluded
3-bedroom ranch is designed to
blend in with the rustic setting.
Cathedral ceilings. Full basement.
2 1/2-car garage. Lots of wildlife in this
wooded 8.7 acres with live stream on
one boundary. Terms, \$75,000.

ON ONE WOODED ACRE, this classic
brick Cape Cod has 4 bedrooms,
family room, 2 fireplaces, formal
dining, and kitchen breakfast room.
Screened porch. Recreation room.
Quality throughout and beautifully
decorated. \$134,900.

CHARMING REMODELED FARM
HOUSE on 10 acres. Beautiful flower
gardens, orchard, 30x96 commercial
greenhouse, pole barn and out-
buildings, 2,000 sq. ft. home has 4
bedrooms, 1 1/2 baths, study, dining
room. Located 2 mi. west of Chelsea.
\$92,000.

GENTLEMEN FARMERS! SWIMMING
ENTHUSIASTS! 23-acre farm with
4-bedroom home. Huge 48x68' barn.
20x40' in-ground pool with heater
and solar cover. Energy efficient
woodburner, 3 mi to Chelsea on
blacktop road. \$83,900.

Help Wanted 8

**Fastest growing company
in Ann Arbor area**

has immediate openings for mature
career-minded persons. Salary,
commission and chance for advance-
ment. Looking for sales ability, will
train. Full-time: Ms. Duffy, 761-8553.
x19

DIRECT CARE STAFF needed for
group home in Chelsea. Full-time,
part-time, afternoons and nights.
Call Debbie or Bill at 426-8223. x20-2

GENERAL FACTORY — Parts handling,
Math ability for inventory records
listing required. Previous shipping or
warehousing desirable. K & E Screw
Products, 8763 Chelsea Rd., Dexter.
x19

PART-TIME general office, skills
required: data-entry, filing,
clerical, telephone. Will be locating
in Chelsea area approx. Nov. 1st.
Call D.S.M., 663-7207 for interview.
x19

DISHWASHER PREP-PERSON Day-
time, 11 a.m. to 4 p.m., weekdays.
Night dishwasher, 5-11 p.m.,
weekdays. Call Cousins Heritage Inn,
426-3020. x19

TAX PREPARER

Part-time, flexible hours, experience
preferred. Call Household Finance,
482-6652. x19

RECEPTIONIST — Part-time recep-
tionist needed for doctor's office.
Experienced preferred. Please send
resume to P.O. Box 377, Clinton,
Mich. 49236. x19

CARETAKER WANTED for McKune
Memorial Library. 1-bedroom
apartment, reduced rent in exchange
for building and grounds mainte-
nance. Reference required. Apply at
the library, Monday through Friday, 9
a.m. to 4 p.m. 221 S. Main St., Chel-
sea. x20-2

LITTLE WANT ADS! BIG PLUSES FOR BIG RESULTS!

Washtenaw County's Busy Marketplace . . . Quick, Economical Results . . . Give 'em a try! Additional Classifieds on Page 6

Help Wanted 8

SOLAR SPACES — An ambitious person wanted. 538-8868. x19-2
CASTING for regional TV commercial. No exp. nec. will be interviewing in Detroit area wk. of Oct. 21st. For appt. call between 10 a.m.-6 p.m., (614) 890-0222. x20-3

FULL AND PART-TIME, light line workers, starting pay \$3.45 per hour. Apply in person only. Tuesday and Thursday between 9 a.m. and 4 p.m., 8080 Grand St., Dexter. x19-2
GYMNASTICS instructor wanted to teach a Saturday class, Oct. 19 thru Nov. 23, from 11 a.m. to 3 p.m. Inquiries may be made at Chelsea Comm. Ed., or by calling 475-9830. x19-2

Situation Wanted 8

TWO RELIABLE ADULTS wish to clean your house on a regular basis. Excellent references. Phone Debbie, 475-8268 after 6 p.m. x19-2
WILL DO FALL CLEANING or general cleaning. Have references. Call (517) 431-2688. 19

Child Care 9

NOW HAVE OPENINGS in my Chelsea Village home for children one to four years, starting Oct. 7, 7 a.m. to 5:30 p.m. I have 7 years experience. Ph. 475-9564. x20-2
BABYSITTER NEEDED for 2 small children; 3 p.m. to 11 p.m. in your home in Chelsea or Grass Lake area. Ph. (517) 536-8124. x19-2
HAVE OPENINGS in my licensed day care home, 1-6 years, five days a week, 6 a.m. to 6:30 p.m. 475-1438, ask for Linda. x22-10
BABYSITTER NEEDED for infant in my Dexter area home, three week nights, 4 to 8 p.m. Own transportation necessary. 426-2060. x20-2
CHILD CARE in my Chelsea home. Infants and toddlers welcome. Call 475-2173. x20-2
CHILD CARE in my Chelsea home. South school bus route. Lots of I.C. large yard, meals, full or part-time, references provided, reasonable rates. Call 475-1532. x20-2

Wanted 10

WANTED — Dependable ride to U. of M. Main Campus, arriving at 7:30 a.m. 2 or 3 mornings a week. 475-8868. x19-2
WANTED — Old and antique bicycles, 1955 or older. 475-2432, 994-6100. x19-2
HOOSIER or old kitchen cupboard. Any condition. Mrs. Morrison (313) 349-8275. x19-2
CASH FOR BIKES — We buy adult size brand name bicycles. Student Bike Shop, 607 S. Forest at S. University, Ann Arbor, 662-6986. x20-2

Wanted to Rent 10a

2-BEDROOM APARTMENT in Chelsea School District. Ph. 475-8418. x20-2
WANT TO RENT — 400-500 sq. ft. of office space in the Chelsea area. Send replies c/o The Chelsea Standard Box H-1 300 N. Main St., Chelsea, MI 48118. x20-2
WANT TO RENT — 2-bedroom apartment in Chelsea School District. Ph. 475-8418. x20-2

For Rent 11

CAR RENTAL by the day, week-end, week or month. Full insurance coverage, low rates. Call Lyle Christwell at Palmer Motor Sales, 475-1301. x20-2
3- or 4-BEDROOM HOUSE in the country near Munith, \$400. Chuck Walters, Realtor. 475-2882. x18-2
FOR RENT — Fair Service Center for meetings, parties, wedding receptions, etc. Weekdays or week-ends. Contact Mark Staphis, phone 426-3529. x29-2

SEPTIC TANK and SEWER CLEANING

24-Hour Service
7 Days a Week
\$5 off with this Ad!
Phone 1-(517) 764-2766
A-1 SEPTIC TANK & SEWER SERVICE
3207 Hawkins
Jackson, Mich. 49201

FOR SALE

IMMEDIATE MOVE IN - EXCELLENT CONDITION

Best location in Chelsea Village. Walking distance to 3 schools.
LOCATION: 129 Clardale Court (off Washington St.) QUIET!
DESIGN: Northwest Contemporary Redwood Ranch, 2,200 Sq. Ft. on 2 levels to Live, Play, & Work.
ENTRANCE LEVEL: 1,200 Sq. Ft.
24'x12' Cathedral Ceiling Living Room, Eat-In Kitchen, 3 Bedrooms (lighted closets), Ceramic Bath, 12'x16' Redwood Family Room with fireplace, bookcase, 9 ft. Glass Doorwall to Private Patio & Back Yard. PLUS: Private Front Patio Under Cover with enclosed work shop, included work bench and storage (easily converted to Garage).
LOWER LEVEL: 1,000 Sq. Ft. (600 finished). Recreation area (big enough for Pool Table). TV area (with bookcase, built-in TV Space & Dry Bar). Private Bedroom w/closet, 15' Laundry/Utility Room with 1/2 Bath. 10'x10' Shelved Storage room for Freezer/extra Refrig. 8'x11' Stair Shelter/Storage Room. Forced Air Furnace & Water Heater are GAS.

PUBLIC OPEN HOUSE

Oct. 13th, 1-5 p.m.

ROBERTS REALTY 475-8348

Call Now for Private Showing or Come to the Open House!

For Rent 11

Newer 3-BEDROOM RANCH in wooded setting. Garage, low utilities. Located near I-94, Grass Lake Schools. \$600. Chuck Walters, Realtor. 475-2882. x18-2
SPACIOUS quiet, clean 3-room upper. Mature person. Garage. 475-7638. x19-2
FOR RENT — Neat and well maintained 3-bedroom ranch type house. Convenient country location. Manchester schools. Married couples or families of not more than 4 people. No pets. Available Oct. 15. Security deposit and references required. Ph. 428-7733. x18-2
2-BEDROOM APARTMENT, Stockbridge Village, \$325. Chuck Walters, Realtor. 475-2882. x18-2
EFFICIENT APT. for rent. Older person preferred. 475-9638 evenings. x18-2
SLEEPING ROOM for elderly person. Kitchen, laundry facilities included. Ph. 475-1750 after 6 p.m. x18-2

HYDRAULIC STONE PICKER

by the day. 475-7631. x19-5

Misc. Notices 12

NOTICE — You should be at the east side sign, heading west. Drive 1.9 miles, turn north. Go .25 mile and turn west and then walk 74 steps straight ahead. Turn right, go 8 steps. There you are! x19-2

PRESCOTT'S MEAT PROCESSING

18314 Williamsville Rd., Gregory

Custom butchering, cutting, wrapping, freezing

for BEEF AND LAMB

BEEF SALE Beef sides & quarters

Deer Processing

Call (313) 498-2149

8 a.m.-12 noon, 1-5:30, weekdays 9 a.m.-11 a.m. Saturdays

COLLECTIBLES SHOW

— Featuring post cards, paper Americana, and antique advertising. Sunday, Oct. 13, 1985 at the Plymouth Hilton Inn, Northville Rd. South of 5 Mile Rd. in Plymouth, Michigan. Hours are 10 a.m. to 3 p.m. Admission is \$1.00. Dealers from 5 states will be on hand appraising, buying and selling. Information: 968-5910. x19-2

NOTICE

Hunting or trespassing on my property is strictly prohibited. No exceptions. Violators will be prosecuted. Dale H. Hepburn 1710 S. Lima Center Rd. x20-2

Do You Have Pimples or Acne?

Earn \$75-\$100. Volunteers needed to test research medications for facial acne. Office visits and medication are provided free to eligible participants. You must have moderately severe acne (12 pimples or more). \$75-\$100 paid at the successful completion of the 12-14 week studies. Call

U-M Dept. of Dermatology Research

763-5519

Mon.-Friday 9 to 4 for further details. x20-2

Bus. Services 14

General

Waterloo Glass Co.

Mobile Glass Repair Auto/Residential/Commercial Licensed - Insured

475-7773 x22-5

PIANO TUNING and repair. Qualified technician. Call Ron Harris, 475-7134. x22-2

Bus. Services 14

We Offer Sales & Service

RCA - ZENITH - Philco - Quasar - Sony B & W and Color TVs NuTone - Channellmaster Wingard - Cobra CB Radios Master Antenna Specialists Antenna Rotor Insurance Job Commercial, Residential Paging Intercom Systems NuTone Parts and Service Center Hoover Vacuum Dealers and Service Specialists We service other leading brands Senior Citizens 10% Discount.

LOY'S TV CENTER

512 N. Maple Rd., Ann Arbor 769-0196

Master Charge, Visa Welcome 37H

Septic Tanks Pumped Special \$55

2,000 gallon pumpers. No hidden charges. Years of experience. Senior Citizens discount.

Also Bulldozer and Back Hoe Work. Sand, Gravel and Top Soil, Driveways.

HEYWOOD SANITATION

5500 East Michigan Ave. Michigan Center

Call Anytime 1-(517) 764-4872

or page me at 1-(517) 783-7239 x22-4

Carpentry/Construction

ROOFING, SIDING, Remodeling, Kitchens. Jim Hughes, 475-2079 or 475-2582. x26-8

BUILDINGS — Farm, commercial, horse barns, hangers, at factory-direct prices. Any size. Call any time and see if we have the building you need. 1-988-2333. x20-4

DAVE'S SIDING & ROOFING

Aluminum and vinyl siding. Custom trim and gutters. 1-(517)-851-7740. x8H

JOHN KERR, Construction

Addition, Decks, Fencing, Re-Roofing Licensed Builder.

John Kerr or George Menge 426-2174 475-2416 x52-4H

RON BAUER Builders

LICENSED AND INSURED Custom Building

Houses - Garages - Pole Barns Roofing - Siding - Concrete Work

FREE ESTIMATES

Call 475-1218 7H

RON MONTANGE CONSTRUCTION

Full carpentry services (rough and finish)

— Additions, remodeling and repairs

— Replacement Windows

— Concrete

— Roofing and siding

— Cabinets and Formica work

— Excavating and Trenching

QUALITY WORKMANSHIP

FREE ESTIMATES

475-1080

LICENSED 19H

Repairs/Improvements

FOSTER'S SMALL ENGINE REPAIR — B & S, Tech, Kohler, parts stocked. Repair all makes lawnmowers, riding mowers, chain saws, rototillers, snow throwers. Blades sharpened. Reasonable rates. 475-2623. x25-12

SHARPENING SERVICE — We sharpen most everything. Pick up stations Chelsea Gambles and Broderick Shell Service. x24-12

COMPLETE SMALL ENGINE SERVICE — Lawn mowers, tillers, garden tractors, chain saws, and snow blowers. Chains sharpened. Chelsea Hardware Garden n' Saw Shop, 475-1121. 16H

Window Screens Repaired

Reasonable rates

Chelsea Hardware

110 S. Main Ph. 475-1121 30H

Standard Want Ads Get Quick Results!

Bus. Services 14

Excavating

SAND GRAVEL

KLINK EXCAVATING

Bulldozer — Backhoe Road Work — Basements Trucking — Crane Work Top Soil — Demolition Drainfield — Septic Tank Trenching, 5' up

Industrial, Residential, Commercial CALL 475-7631 13H

LITTLE WACK EXCAVATING

Basement — Drainfields Bulldozing — Digging Snow Removal — Tree Removal

LICENSED AND INSURED

Paul Wackenhut

Ph. 428-8025 52H

Bus. Opportunity 16

OWN YOUR OWN Jean-Sports-wear, Ladies' Apparel, children's, large size, combination store, cosmetics, maternity, accessories, Jordache, Chic, Lee, Levi, E Z Street, Izod, Esprit, Tomboy, Calvin Klein, Sergio Valente, Evan Picone, Liz Claiborne, Members Only, Gasoline, Healthtex, over 1,000 others. \$13,300 to \$24,900 inventory, training, fixtures, grand opening, etc. Can open 15 days. Mr. Bing (404) 252-4489. x19-2

Card of Thanks 17

THANK YOU

I wish to thank all my friends for their calls and get-well wishes, to Pastor Bloom and Pastor Mattek for their visits, words of comfort, and their prayers during my illness and stay at the hospital. Thank you.

Raymond C. Welshans.

CARD OF THANKS

The family of Magdalen Slocum would like to express their gratitude and thanks for all the acts of kindness during our time of sorrow.

Carmar and Imogene Slocum. Charles and Pearl Slocum. Kenneth Slocum.

CARD OF THANKS

We wish to thank all of our family and friends for the flowers, cards and food since the sudden death of our father, Seldon Wireman. A special thank-you to Pastor Thodeson and the Christian Fellowship church. Bless you all.

Mrs. Patricia Wieneke. Mr. Steven Wireman. Mrs. Connie Bateman. Mrs. Kim Schrader.

Memorial 18

IN MEMORIAM

In loving memory of Martin L. Slane, who passed away four years ago, Oct. 9, 1981. When links of life are broken, and loved ones have to part, it leaves a wound that never heals in an ever-aching heart. When evening shades are falling, and I sit alone, to my heart comes a feeling, if you were only home.

Sadly missed by his wife, Edith Slane and family.

DONALD R. WALZ

In memory of our father, Donald R. Walz, who passed away 11 years ago on Oct. 15. So many things have happened since he was called away. So many things to share with him had he been left to stay. Love, Diane and Tylene.

J & B PAINTING

Custom Interior & Exterior and Trim

FREE ESTIMATES For Appointment

Call Evenings After 7 p.m. 475-7986

Ask for Barry

Legal Notice 19

MORTGAGE SALE

Default having been made in the terms and conditions of a certain mortgage made by GREGORY T. HOCHRADEL AND RENEE E. HOCHRADEL, husband and wife, to Great Lakes Federal Savings and Loan Association, a corporation organized under the Home Owners' Loan Act of 1933, of the United States of America, as amended, Mortgagee, dated the 4th day of August, 1978, and recorded in the office of the Register of Deeds for the County of Washtenaw, and State of Michigan, on the 8th day of August, 1978, in Liber 1965 of Washtenaw County Records, at Page 247, on which mortgage there is claimed to be due, at the date of this notice, for principal and interest, the sum of Forty Eight Thousand Three Hundred Thirty Six and 72/100 (\$48,336.72) Dollars, plus an Escrow Deficit of Eight Hundred Two and 61/100 (\$802.61) Dollars.

And no suit or proceedings at law or in equity having been instituted to recover the debt secured by said mortgage or any part thereof.

Now, therefore, by virtue of the power of sale contained in said mortgage and pursuant to the statute of the State of Michigan in such case made and provided, notice is hereby given that on the 31st day of October, 1985 at 10:00 o'clock in the forenoon, Local Time, said mortgage will be foreclosed by a sale at public auction, to the highest bidder, at the Huron Street entrance, to the Washtenaw County Courthouse in the City of Ann Arbor, Washtenaw County, Michigan, (that being the building where the Circuit Court for the County of Washtenaw is held), of the premises described in said mortgage, or so much thereof as may be necessary to pay the amount due, as aforesaid, on said mortgage, with the interest thereon at Ten and 50/100 (10.50%) per cent per annum and all legal costs, charges and expenses, including the attorney fees allowed by law, and also any sum or sums which may be paid by the undersigned, necessary to protect its interest in the premises. Said premises are situated in the Township of Ypsilanti, County of Washtenaw, State of Michigan and described as:

Lot 20, Gault Farms Lakeview Estate Subdivision, according to the plat thereof as recorded in Liber 13 of plats, pages 12, and 13, Washtenaw County Records. Subject to easements and restrictions of record.

During the six months immediately following the sale, the property may be redeemed. Dated at Ann Arbor, Michigan, September 20, 1985.

GREAT LAKES FEDERAL SAVINGS AND LOAN ASSOCIATION Mortgagee

Charles F. Hoffman, Jr., P29826 LEGAL DEPARTMENT

Great Lakes Federal Savings Building 401 East Liberty Street, P.O. Box 8800 Ann Arbor, Michigan 48107 (313) 769-8300 Oct. 29-16-23

Legal Notice 19

STATE OF MICHIGAN Probate Court County of Washtenaw PUBLICATION AND NOTICE OF HEARING

File No. 85-83056-SE

In the matter of MAGDALEN SLOCUM, Deceased. Social Security Number 378-148182.

TAKE NOTICE: On September 27, 1985, in the probate courtroom, Ann Arbor, Michigan, before Hon. Rodney E. Hutchinson, Judge of Probate, a hearing was held on the petition of Charles Slocum, the Will of the deceased dated November 29, 1982 was admitted to probate and administration of the estate was granted to Carmar Slocum, Jr. and Charles Slocum, as Co-Personal Representatives, who reside at 325 Glazier Road, Chelsea, Michigan 48118 and 1939 Hudson Street, Muskegon, Michigan, respectively.

Creditors are notified that copies of all claims against the deceased must be presented, personally or by mail, to both the Co-Personal Representatives and to the Court on or before December 30, 1985, at which time the heirs-at-law of the deceased will be determined. Notice is further given that the estate will then be assigned to entitled persons appearing of record. Notice is further given that the estate will be assigned to persons entitled thereto.

Date: October 2, 1985

CARMAR SLOCUM, JR., petitioner 325 Glazier Road Chelsea, MI 48118 and

CHARLES SLOCUM, petitioner 1939 Hudson Street Muskegon, MI

KEUSCH AND FLINTOFT, P.C. Attorneys for the Estate BY: JOHN P. KEUSCH, P-15927 119 South Main Street, P.O. Box 187 Chelsea, Michigan 48118 313/475-8671 Oct. 9

CASH FOR LAND CONTRACTS

Any type property anywhere in Michigan. 24 Hours

Call Free 1-800-292-1550.

First National Acceptance Co.

Telephone your club news to 475-1371

DETTORE BUILDING CO.

FALL SALE PRICES 20% OFF

THIS WEEK'S SPECIAL: 20'x20' Garage

Reg. Price \$5,200. Sale Price \$3,900

Save \$1,300 complete

Let us build all or part of your new home or addition.

Handicapped Additions • Breakwater and Retainer Walls

Call Now Bank Financing Available

Ph. 1-878-2464

SPECIALS

1-lb. pkg. Eckrich

SLICED \$1.49

BOLOGNA

LARGE PKG. HI-DRI

Paper Towels 51¢

16-SLICE PKG. KRAFT

American Cheese . . . \$1.49

NORTHERN

Tissue 4 roll pac \$1.16

The Lotto Jackpot is 5 1/2 Million for Wednesday. Buy your tickets early!

KUSTERER'S

FOOD MARKET

DIAL 475-2721 WE DELIVER

Commercial Residential Industrial

CHELSEA GLASS

SALES and SERVICE

CATS

**CHELSEA AREA
TRANSPORTATION
SYSTEM**
**Transportation for the Senior Citizen
65 years & older, & the Handicapped.**

Advance reservations are required. For morning transportation call the preceding afternoon between 1 p.m. and 3 p.m. For afternoon transportation call in the morning from 9 a.m. to 11 a.m.

CALL 475-9494

between 9-11 a.m. or 1-3 p.m., Mon. thru Fri.
Service hours are 9 a.m. to 4:30 p.m. daily.

**Annual Local Unit Fiscal
Report for Lima Township
For Fiscal Year Ending March 31, 1985
is available for inspection
By Appointment
At My Office.**

ARLENE R. BAREIS
Lima Township Clerk

**Lima Township Zoning Inspector
is
LOIS GODEL - Phone 475-3513**

Phone for questions and applications
by appointment.

OFFICIAL NOTICE
**Regular Meeting of the
DEXTER TOWNSHIP BOARD
Will Be Held**

TUESDAY, OCT. 15, 1985 - 7:30 p.m.

at DEXTER TOWNSHIP HALL
6880 Dexter-Pinckney Rd., Dexter, Mich.

WILLIAM EISENBEISER
Dexter Township Clerk

**Attention Lyndon
Township Residents**

Resumes are being accepted for two positions
on the Township Planning Commission. If in-
terested, please send resume to: Linda Wade,
11995 Roepke Road, Gregory, Michigan 48137.
Deadline for resumes is October 14, 1985.

LYNDON TOWNSHIP

Linda L. Wade, Clerk

NOTICE
DEXTER TOWNSHIP
is accepting applications from persons
willing to serve on the
Township Zoning Board

The appointments are four years and applicants must be
residents of Dexter Township. These positions may be
time consuming and a basic knowledge of zoning pro-
cedures and the Rural Township Zoning Act would be
helpful.

Please send resumes with a letter of introduction
and willingness to serve to:

JAMES L. DROLETT, Dexter Township Supervisor
6880 Dexter-Pinckney Rd.
Dexter, MI 48130

All applications must be received no later than
Nov. 1, 1985.

DEXTER TOWNSHIP
William Eisenbeiser, Clerk

SUBSCRIPTION ORDER FORM

for
THE CHELSEA STANDARD
BY MAIL DELIVERY - ONE YEAR '10; ELSEWHERE IN U. S. '12.50

Name _____
Address _____
City _____ State _____ Zip _____

If you are not presently a subscriber, receiving your Standard by mail,

Fill out form, clip and send with payment in advance to
THE CHELSEA STANDARD, 300 N. MAIN, CHELSEA 48118

Legal Notice

MORTGAGE SALE—Default having been made in the terms and conditions of a certain mortgage made by BETTY MORRELL PROPERTY COMPANY, a Michigan corporation of Plymouth County, Michigan, Mortgagee, to Salem Mortgage Company, a Michigan corporation, Mortgagee, dated the 23rd day of April, 1982, and recorded in the office of the Register of Deeds, for the County of Washtenaw, and State of Michigan, on the 20th day of April, 1982, in Liber 1836 of Washtenaw County Records, on page 8, which said mortgage was thereafter assigned to 1/2 undivided interest to Dr. Peter Atchoo, Trustee Employees Profit Sharing Trust of Waterford Professional Group, P.C., and 1/2 undivided interest to Employee Pension Trust of Waterford Professional Group, P.C. by assignment dated May 8, 1982, and recorded on March 15, 1983, in the office of the Register of Deeds for said County of Washtenaw in Liber 1887 of Washtenaw County Records, on page 774, on which mortgage there is claimed to be due, at the date of this notice, for principal and interest, the sum of Forty-One Thousand Four Hundred Thirty Four (41,434) dollars; And no suit or proceeding at law or in equity having been instituted to recover the debt secured by said mortgage or any part thereof. Now, Therefore, by virtue of the power of sale contained in said mortgage, and pursuant to the statute of the State of Michigan in such case made and provided, notice is hereby given that on Thursday, the 7th day of November, 1985, at 10:00 o'clock A.M., Local Time, said mortgage will be foreclosed by a sale at public auction, to the highest bidder, at the Western entrance to the County Building in Ann Arbor, Michigan (that being the building where the Circuit Court for the County of Washtenaw is held), of the premises described in said mortgage, or so much thereof as may be necessary to pay the amount due, as aforesaid, on said mortgage, with the interest thereon at twenty-four per cent (24 %) per annum and all legal costs, charges and expenses, including the attorney fees allowed by law, and also any sum or sums which may be paid by the undersigned, necessary to protect its interest in the premises. Which said premises are described as follows:

All that certain piece or parcel of land situate in the Township of Salem in the County of Washtenaw, and State of Michigan, and described as follows, to-wit:

Parcel IV
Commencing at the Northwest corner of Section 27, Town 1 south, Range 7 East, Salem Township, Washtenaw County, Michigan; thence North 89° 40' 20" East 576.80 feet to the North line of said Section and the centerline of Brookville road to the Point of Beginning; thence continuing North 89° 40' 20" East 157.90 feet along said North line and said centerline; thence South 00° 19' 40" West 796.53 feet; thence South 89° 40' 20" West 157.90 feet to the Point of Beginning; said parcel being a part of the North 28 acres of the West one half of the Northwest one quarter of Section 27, Town 1 South, Range 7 East, Salem Township, Washtenaw County, Michigan. More commonly known as 8200 Brookville.

During the six months immediately following the sale, the property may be redeemed.
Dated at Birmingham, Michigan, September 16, 1985.

1/2 undivided interest to Dr. Peter Atchoo, Trustee Employees Profit Sharing Trust of Waterford Professional Group, P.C., and 1/2 undivided interest to Employee Pension Trust of Waterford Professional Group, P.C.
Assignee of Mortgage
Snyder & Handler, P.C.
Michael W. Bartnik
Attorney for Assignee of Mortgage
30500 Telegraph Rd., Ste. 319
Birmingham, Michigan 48010
Sept 25-Oct 2-9-16-23

Lima Township Board Proceedings

The regular meeting of the Lima Township Board was called to order on October 1, 1985 at 8:00 p.m. by Supervisor Bauer and opened with the Pledge to the Flag.

Present were Supervisor Bauer, Clerk Bareis, Treasurer Messman and Trustee Trinkle. Absent, Trustee Heller. Also present, William Davis and Lois Godel.

Approved minutes of September 3 meeting.

The treasurer's report was received.

Zoning Inspector reported on permits and violations.

Approved appointment of Lois Godel as Zoning Inspector and Noxious Weeds Officer.

Approved contacting the EPA and DNR for appeal procedures with regard to the Chelsea sewer expansion, and ask whether they have actually looked at this creek for feasibility of enlarging this sewer.

Approved application No. 53 for Leo and Betty Zabinsky for entry into P.A. 116 contingent upon approval of the Washtenaw County Planning Commission.

Approved appointment of Betty Messman to the Planning Commission for a two-year term.

Approved payment of bills as presented.

Meeting adjourned at 9:30 p.m.
Respectfully submitted,
Arlene R. Bareis, Clerk.

Farmers and agri-business:

For help with loans,
employment, human
services, legal advice,
marketing and devel-
opment assistance...
call the

**AGRICULTURAL
ASSISTANCE
NETWORK
HOTLINE**

1-800-346-FARM

a public service of
this newspaper and
the Michigan Depart-
ment of Agriculture

Scout Council Plans 75th Year Jubilee Camporee

More than 1,500 Scouts, leaders and parents are expected to take part in the Wolverine Council's Diamond Jubilee Camporee to be held at Rynearson Stadium, Eastern Michigan University, Ypsilanti, on the week-end of Oct. 18-20.

The "Jamboree-type" camporee is being held to help celebrate the 75th (Diamond Jubilee) anniversary of the Boy Scouts of America.

Participating Boy Scout troops will come from communities throughout the four-county Wolverine Council area of Lenawee, Livingston, Monroe, and Washtenaw counties, plus the City of Flat Rock in southern Wayne county.

Campsites will be laid out in district (county) groupings, with troops bringing their own equipment and food. Each troop will be under the leadership of its own adults.

Camporee activities begin with registration and setup on Friday evening, and continue until Sunday noon when the final awards are presented.

Highlights of the Diamond Jubilee Camporee include a visit by William "Bill" Hillcourt (one of the national founders of the Scouting movement), and Astronaut Jack Louma (a former Scout and current member of the Wolverine Council Executive Board).

William Hillcourt is better known by millions of American boys as "Green Bar Bill" for his monthly articles in Boy's Life magazine. Bill Hillcourt is the author of many Scouting books including the first "Handbook for Patrol Leaders," "Two Lives of a Hero" (a biography of Sir Robert Baden Powell), and the current "Boy Scout Handbook." Bill has been actively involved with the Boy Scouts of America since he came to this country from Denmark in 1926 while enroute to seeing the world.

Scouts participating in the Diamond Jubilee Camporee will participate in competitive "scoutcraft" events on Saturday featuring fire building, knot tying, map and compass work, pioneering, and first aid.

Saturday's program will be capped off with a camp-wide arena show at 8 p.m. to be held at Rynearson's baseball field. Ceremonies will be similar to those held at the National Scout Jamboree conducted this past July in Virginia. Mark Benner of Brighton helped co-ordinate the

national ceremonies and is in charge of the Wolverine Council's arena show.

The theme of the Diamond Jubilee Camporee is "Pride in the Past... Footsteps to the Future." The public is invited to visit the camporee site on Saturday (9 a.m. to 9 p.m.) to see "Scouting in action."

DEXTER TOWNSHIP ORDINANCE NO. 20

CABLE COMMUNICATIONS ORDINANCE

An ordinance to regulate cable communications service in the Township of Dexter; to require a franchise for cable communications service and to establish fees, conditions, requirements and procedures for obtaining a franchise; to establish construction standards and other requirements; to provide for the establishment of rates for services and procedures to vary rates; to establish rules applicable between subscribers and cable communications companies for cable communications service; and to establish procedures and regulations relating to termination, revocation or surrender of franchises.

CERTIFICATION
I, WILLIAM EISENBEISER, Clerk of the Township of Dexter, hereby certify that the above Ordinance was adopted by the Dexter Township Board on October 1, 1985, and published on October 9, 1985, in the Chelsea Standard, a newspaper of general circulation in Washtenaw County, Michigan.

Copies of the ordinance are available at the Dexter Township Hall.

William Eisenbeiser,
Dexter Township Clerk.



The term "on the nose" originated in radio from a sign made by directors putting a finger alongside the nose to indicate that a program was running precisely on schedule.

Chelsea School District Financial Report

Chelsea School District

WASHINGTON STREET
CHELSEA, MICHIGAN 48118

GENERAL FUND COMPARATIVE BALANCE SHEET June 30, 1984 and 1985

Assets	1984	1985
Cash on Hand and in Banks	\$ 40,072	\$ 177,785
Investments	3,780,000	3,910,000
Taxes Receivable	33,818	32,190
Accounts Receivable	24,178	7,965
Accrued Interest Receivable	24,657	15,954
Land Contract, Bldg. Trades House	64,324	63,941
Prepaid Insurance		
Ruses - Net of Amortization	232,554	229,244
TOTAL ASSETS	\$ 4,199,603	\$ 4,437,079
Liabilities:		
Accounts Payable	\$ 3,435	\$ -
Salaries Payable	378,214	384,259
Notes Payable	3,000,000	3,200,000
Due Other Funds	(9,901)	-
Accrued Expenses	17,625	14,373
TOTAL LIABILITIES	\$ 3,389,373	\$ 3,598,632
General Fund Equity		
Appropriated	\$ 232,554	\$ 229,244
Reserved	63,944	63,941
Unreserved	513,732	545,282
TOTAL GENERAL FUND EQUITY	\$ 810,230	\$ 838,447
TOTAL LIABILITIES AND EQUITY	\$ 4,199,603	\$ 4,437,079

COMPARATIVE STATEMENT OF LONG-TERM DEBT

	June 30, 1984 and 1985	1984	1985
Amount Available and to be provided:			
Amounts Available for Debt			
Retirement	\$ 304,477	\$ 274,005	
Amount to be Provided	5,125,523	4,805,995	
Bonds Payable			
1956 Issue	\$ 285,000	\$ 135,000	
1965 Issue	1,190,000	1,095,000	
1974 Issue	\$ 3,975,000	\$ 3,850,000	
	\$ 5,430,000	\$ 5,080,000	

DEBT RETIREMENT FUNDS COMPARATIVE BALANCE SHEET June 30, 1984 and 1985

	1956 Fund	1965 Fund	1974 Fund	1985 Total	1984 Total
Assets:					
Cash in Bank	\$ 35,846	\$ 2,695	\$ 3,786	\$ 42,327	\$ 63,091
Investments	100,000	19,000	107,000	226,000	233,000
Accrued Interest	2,757	7	43	2,807	5,288
Taxes Receivable	628	599	1,644	2,871	3,098
TOTAL ASSETS	\$139,231	\$ 22,301	\$112,473	\$274,005	\$304,477
Liabilities and Equity					
Accounts Payable	2,106			2,106	2,106
Fund Equity	137,125	22,301	112,473	271,899	302,371
TOTAL LIABILITIES & EQUITY	\$139,231	\$ 22,301	\$112,473	\$274,005	\$304,477

GENERAL FUND COMPARATIVE STATEMENT OF REVENUES, EXPENDITURES YEARS ENDED JUNE 30, 1984 AND 1985

	Actual Year Ended June 30, 1984	Actual Year Ended June 30, 1985
Revenue:		
Local Revenues:		
Tax Levy	\$ 6,279,527	\$ 6,446,815
Other	375,655	411,266
	\$ 6,655,182	\$ 6,858,081
Revenue from State Sources:		
State Aid	200,987	165,832
Other	12,473	12,682
	\$ 213,460	\$ 178,514
Revenue from Federal Sources:		
Incoming Transfers	162,870	157,391
	333,538	313,007
TOTAL REVENUE	\$ 7,365,050	\$ 7,506,993
Expenditures:		
Instruction (including employee benefits)	\$ 3,916,198	\$ 4,142,281
Support Services:		
Pupil	275,807	290,394
Instructional Staff	212,087	245,098
General Administration	98,254	110,602
Principals	320,960	323,081
Business	1,907,619	1,804,558
Central	20,648	21,230
Employee Benefits	244,507	247,565
Community Services	65,356	73,587
Capital Outlay	35,678	60,568
Transfers - Other Districts	23,755	17,146
Transfers to Other Funds	104,775	142,666
TOTAL EXPENDITURES	\$ 7,225,644	\$ 7,478,776
Excess Revenues (Expenditures)	\$ 139,406	\$ 28,217

COMPARATIVE STATEMENT OF GENERAL FUND EQUITY YEARS ENDED JUNE 30, 1984 AND 1985

	1984	1985
General Fund Equity, Beginning of Year	\$ 670,824	\$ 810,230
Excess Revenues	139,406	28,217
Reserved		
General Fund Equity, End of Year	\$ 810,230	\$ 838,447

DEBT RETIREMENT FUNDS COMPARATIVE STATEMENT OF REVENUE, EXPENDITURES, AND EQUITY YEARS ENDED JUNE 30, 1984 AND 1985

	1956 Debt Fund	1965 Debt Fund	1974 Debt Fund	Year Ended June 30, 1985 Total	Year Ended June 30, 1984 Total
Revenue:					
Current Tax Levy	\$ 130,286	\$ 130,286	\$ 327,589	\$ 588,161	\$ 528,835
Interest - Delinquent Taxes					
Interest - Investments	4,179	3,335	11,112	18,626	25,154
TOTAL REVENUE	\$ 134,465	\$ 133,621	\$ 338,701	\$ 606,787	\$ 553,989
Expenditures:					
Bonds	\$ 130,000	\$ 95,000	\$ 125,000	\$ 350,000	\$ 335,000
Interest on Bonds	8,000	47,094	230,112	285,206	301,194
Paying Agent Fee	397	157	597	1,151	996
Refunds and Adjustments of Delinquent Taxes	184	223	495	902	568
TOTAL EXPENDITURES	\$ 138,581	\$ 142,474	\$ 356,204	\$ 637,259	\$ 637,758
Excess Revenues (Expenditures)	\$ (4,116)	\$ (8,853)	\$ (17,503)	\$ (30,472)	\$ (83,769)
Equity Beginning of Year	\$ 141,241	\$ 31,154	\$ 129,978	\$ 302,371	\$ 386,140
Equity - End of Year	\$137,125	\$ 22,301	\$ 112,473	\$ 271,899	\$ 302,371

Standard Classifieds Get
Quick Results

AREA DEATHS

K. Riemenschneider

8655 Stanette
Pinckney
Karl Lawrence Riemenschneider, 8655 Stanette, Pinckney, 45, died at his home Sept. 30.

He was born Jan. 30, 1940 in Ann Arbor, the twin son of Lawrence and Marie (Hoffman) Riemenschneider.

Survivors include one son, Jon L. of Ann Arbor; one brother, Robert W. of Chelsea; one sister, Alyce D. Riemenschneider of Chelsea; one aunt, Frances Springett of Laguna, Calif.; three nephews, Robert, Matthew and Lee Riemenschneider, all of Chelsea; and one niece, Susan Gray of Chelsea.

He was preceded in death by his twin brother, Jon Lawrence, and by his parents.

Mr. Riemenschneider was a life-long resident of the area and graduated from Chelsea High school in 1958. He graduated from Albion College in 1963. He was employed by Financial Card Systems as regional sales manager, and was a member of the Masons.

Funeral services were held on Saturday, Oct. 5 at the Staffan-Mitchell Funeral Home, with the Rev. Erwin Koch of St. Paul United Church of Christ officiating. Burial was in Salem Grove Church Cemetery.

Expressions of sympathy may be made to the American Diabetes Association.

Births

A daughter, Ashley Nicole Doletzky, Sept. 27 to R. Michael Doletzky and Dora Quinn of Saline. Maternal grandparents are Robert Quinn of Yucca Valley, Calif., and Della Quinn of Dexter. Paternal grandparents are Dick and Marylynn Doletzky of Dexter.

A daughter, Nicole Courtney, Monday, Sept. 30, at St. Joseph Mercy Hospital, Ann Arbor, to David and Penny Trinkle of Chelsea. Maternal grandparents are Don and Sue Wood of Chelsea. Paternal grandparents are Shirley Trinkle of Chelsea and the late Erwin Trinkle. Maternal great-grandmothers are Mrs. Charles Patrick and Mrs. Wallace Wood, both of Chelsea.

A son, William Donald, Sept. 12 to Bill and Suzi Brown of Grass Lake. Maternal grandparents are Lavern and Mary (Messner) Theisen of Monroe and the late Don Messner. Paternal grandparents are Bill and Helen Brown of Brooklyn and Donna Yannot-Turk of Whitmore Lake. Great-grandmothers are Lillian Messner and Edna Brown of Chelsea and June Esch of Grass Lake.



Clara Ziegler

Methodist Retirement Home (Formerly of Detroit)

Clara Ziegler, 100, of 805 W. Middle St., died Sept. 30 at the Chelsea United Methodist Home. She was born Feb. 16, 1885 in Detroit, the daughter of George and Fredericka (Kuehn) Niepoth. On June 7, 1906 she married Gustave Ziegler in Detroit. He preceded her in death on March 23, 1968.

Survivors include two sons, Earl E. Ziegler of Midland and Dr. Robert F. Ziegler of Hancock; six grandchildren and eight great-grandchildren. She was also preceded in death by her grandson, Dr. Robert B. Ziegler, in 1981, and two sisters.

Mrs. Ziegler lived in Detroit and Chelsea all her life. She was a member of the Metropolitan United Methodist church in Detroit. She was chairperson of Religious Life Committee for several years and a charter member of the United Methodist Women of the Chelsea United Methodist Home. She was also active in many other Sunday school and church positions during her life.

Funeral services were held Thursday, Oct. 3 at the Chelsea United Methodist Home chapel, with the Rev. Robert Ferns officiating. Burial was in White Chapel Memorial Park in Troy. Memorial contributions may be made to the Chelsea United Methodist Home.

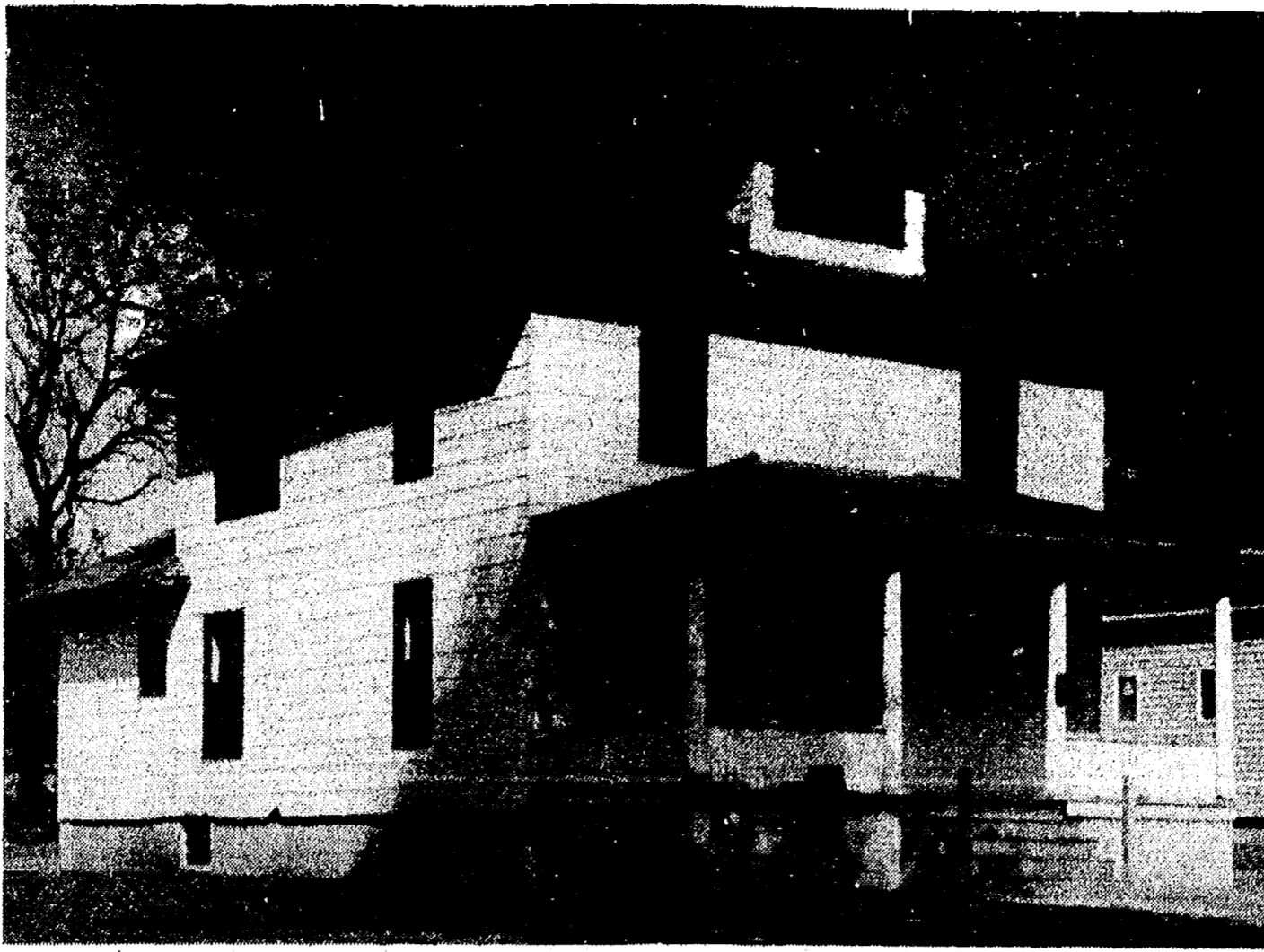

RICHARD GIRARD of Chelsea was the low bidder, and only bidder, for this house owned by the village at 520 W. Middle St. The auction was held on Monday, and Girard acquired the house for the minimum price of \$30,000. Girard says he

plans to fix it up and rent it out. "I'm kind of surprised there weren't more people to bid on it," said village president Jerry Satterthwaite, who attended the auction in the office of village administrator Frederick Weber.

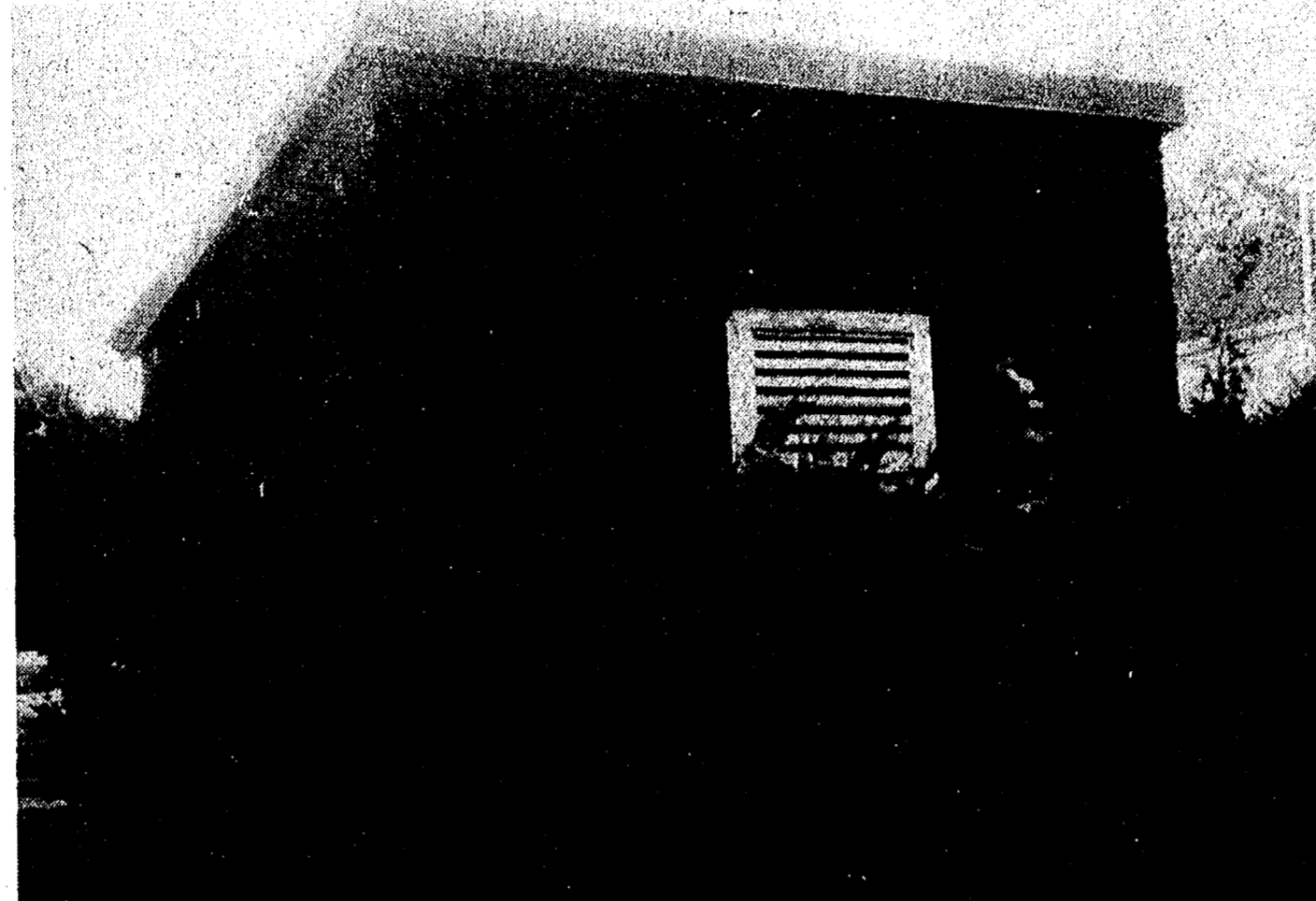

LENAAEE FUELS of Tecumseh has purchased the electrical substation on Van Buren St. from the village for the minimum purchase price of \$3,000. The company, owners of the Union 76 sta-

tion on S. Main St., adjacent to the property, was the only bidder for the small brick building at the property auction Monday, Oct. 7 in the office of village administrator Frederick Weber.

Village Sells Two Properties Monday at Public Auction

The Village of Chelsea sold two properties at public auction Monday, Oct. 7.

Richard Girard of Chelsea was the only bidder for the house at 520 W. Middle St. The minimum bid price of \$30,000 was the final sale price.

The house was moved last spring from a lot at 134 W. Middle St., the site planned for a village parking lot, to its current 520 location.

Girard said he plans to fix up the house and rent it out.

The second piece of property

sold was the Van Buren St. electrical substation. The new owner will be Lenawee Fuels of Tecumseh. Purchase price was \$3,000, the minimum bid required by the village. There were no other bidders.

Lenawee Fuels also owns the adjoining Union 76 station on S. Main St.

The terms of both purchases have to be approved by the village council at its next meeting on Tuesday, Oct. 15.

SCHOOL LUNCH MENU

Weeks of Oct. 9-18

Wednesday, Oct. 9—Submarine sandwich, potato chips, vegetable stix, fruit compote, milk.

Thursday, Oct. 10—Baked chicken, whipped potatoes with gravy, sliced carrots, bread and butter, iced juice, milk.

Friday, Oct. 11—Tacos with sauce, lettuce/tomato and cheese, buttered corn, fresh fruit, milk.

Monday, Oct. 14—Cheeseburger on bun, hash brown patty, dill pickles, peach half, milk.

Tuesday, Oct. 15—Home-made Italian spaghetti, warm French bread with butter, granola bar, milk.

Wednesday, Oct. 16—Chicken-fried patty on bun, tater tots, carrot and celery stix, cake, milk.

Thursday, Oct. 17—Crispy fish fillet, oven browned potato, cole slaw, dinner roll and butter, crushed pineapple, milk.

Friday, Oct. 18—Orange juice, two waffles with syrup, sausage links, fruit compote, milk.

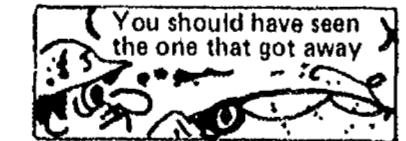

You should have seen the one that got away.
Fishermen have landed halibut weighing from 300 to 400 pounds.

Health Center Offers Program on Arthritis

Catherine McAuley Health Center will sponsor a free program on the "Myths and Perspectives of Arthritis" from 1 to 2:30 p.m. Thursday, Oct. 17, at Burns Park Center, 1320 Baldwin, Ann Arbor.

For further information, call 572-3824.



In the early 1800s, half a Washington stamp (10¢) was often used for 5¢ postage.

JOHNSON, PARISHO & CO., P. C.

Certified Public Accountants

Two locations to serve you
CHelsea OFFICE
107 1/2 S. Main Street
P.O. Box 251
Ph. 475-9640

ANN ARBOR OFFICE
400 E. Eisenhower Pkwy., Suite J
Ph. 663-4358

WE SERVICE:

- Personal - Corporate - Partnership - Farms
- ★ ACCOUNTING
- ★ TAX PREPARATION & CONSULTING
- ★ FINANCIAL PLANNING

Appointments available Monday through Saturday.

For insurance call

JERRY ASHBY

102 E. Middle 475-8637

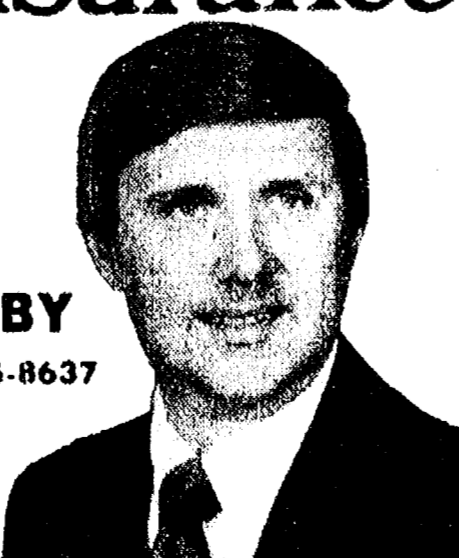

Like a good neighbor,
State Farm is there.

State Farm Insurance Companies
Home Offices: Bloomington, Illinois

Scott Rob Earns MUCC Camper of Year Award

Michigan United Conservation Club has named Chelsea High school freshman Scott Rob their 1985 Camper of the Year.

Every summer the MUCC, a non-profit citizens' organization devoted to advancing the cause of conservation, holds a seven-week youth camp program at the DNR facility at Mill Lake. Scott distinguished himself this summer while attending the camp dedicated to enhancing an appreciation of the environment.

Scott received the annual award for his exceptional helpfulness to other campers, acceptance of responsibilities, class participation and his leadership.

Scott plays on the Chelsea High school football team and his father, George, is supervisor of the Waterloo Recreation Area.

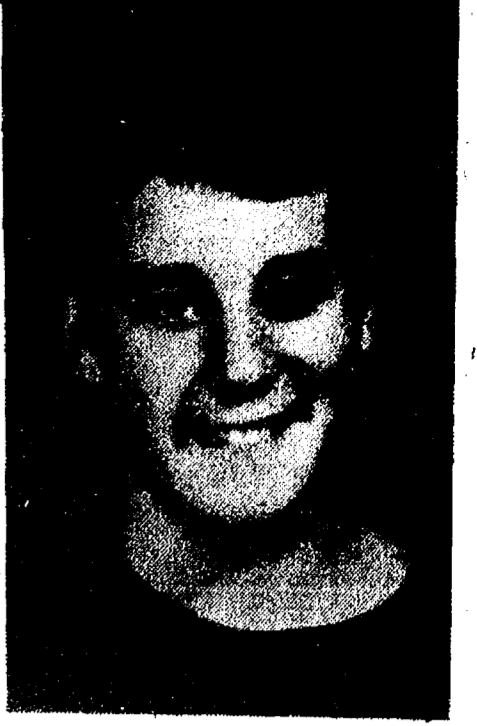

SCOTT ROB

COVENANT CHURCH OF CHELSEA

50 N. FREER ROAD

(corner of Freer Rd. & Old US-12)

SWISS STEAK DINNER

DESSERT INCLUDED

WEDNESDAY, OCT. 16

SERVING 5 P.M. - 6 P.M. - 7 P.M.

Adults \$5.00 — Children (under 12) \$2.50 (under 3 Free)

Ticket Information, Call 475-1535

Subscribe to The Chelsea Standard!

FOR PROFIT

See us for feed needs!

Feed Formulas Tested, Proved To Get Results

Extra proteins, vitamins and minerals in proper balance, scientifically blended, make our feeds real profit producers for you.

Farmers' Supply Co.

Phone 475-1777

ZOA'S

LOG CABIN LUNCH

HOME COOKING DAILY SPECIAL

Tues. Thru Thurs., 11 a.m.-7 p.m.

Fri., Fish Fry, 11 a.m.-9 p.m.

Sat., Ribs, 9 a.m.-9 p.m.

Sun 9-5

Closed Monday

6714 Clear Lake Rd., Waterloo

475-7169



DAY I M "Oh boy!"
The first cross-country mail delivery took place in 1859. It took 23 days and four hours.



512 N. Maple
ANN ARBOR
769-0198

State Licensed and Insured

JERRY HANSEN & SONS ROOFING & SIDING COMPANY

Phone (313) 994-4232

P. O. Box 2123, Ann Arbor, Mich. 48106

ALL TYPES OF ROOF REPAIRS, SIDING, GUTTERS, DOWNSPOUTS, INSURANCE WORK

27 Years Experience

POMA'S PIZZA

137 Park Street, Chelsea

Ph. 475-9151

HOURS: Sun.-Thurs., 4 p.m. to 10 p.m.

Fri. & Sat., 4 p.m. to 12 p.m.

"We Knead Your Dough"

We also have thin crust pizza on request.

CLIP THIS COUPON

\$1.25 OFF

Any Size PIZZA

(one coupon per pizza)

Offer good thru Oct. 16, 1985 at Poma's Pizza, Chelsea

ATTENTION

Owners of Trucks, Vans or RV's

WOULD YOU LIKE YOUR VEHICLES SERVICED BY 3 OF WASHTENAW COUNTY'S TOP CERTIFIED MECHANICS?



- We have 3 certified master mechanics:
- ★ ART MOORE, 30 years experience
 - ★ DON HARKNESS, 20 years experience
 - ★ RON WETZEL, 7 years experience

We Specialize in
Quality Workmanship and Fast Service

ENGINE SERVICE - TRANSMISSION SERVICE
CHASSIS LUBRICATION - MUFFLER & EXHAUST - BRAKES - SHOCKS

If you're tired of the run-around and sloppy work on your vehicles, give us a call or come in and see us and one of our expert technicians will work on your vehicle promptly.

FOR APPOINTMENT CALL

CHARLIE BRIDGES - 475-1347

Monday thru Friday, 8 a.m. to 5 p.m.

LLOYD BRIDGES TRAVELAND

I-94 at M-52, Chelsea

WCC Observing 20th Anniversary

Throughout the county mayors of the cities have designated Oct. 14-20 Washtenaw Community College Week in recognition of the College's 20th anniversary. Commemorating the College's formation by citizen referendum in 1965, the week will kick off a year of activities celebrating the College's 20 years of service to the community ending with a community-wide open house on Washtenaw Community College Day, Sunday, Oct. 20.

A different on-campus activity is planned for each day of WCC Week, explains Catherine Arcure, director of college advancement. The week will culminate in an open house Oct. 20 from 2 p.m. to 5 p.m. The public is invited to tour the campus, see the displays on each of the College's over 50 programs, and enjoy music by WCC's award-winning jazz orchestra. Puppet shows, dance performances, movies, balloons and refreshments of cider and birthday cake will all be a part of

the open house. Arcure comments. A jam session at "Preservation Hall Annex" and an opportunity to make an audiotape are also among the activities available. Alumni will be recognized with special activities that afternoon, she adds.

A citizen's committee, headed by Tony Procassini, WCC board member, has planned further events for the 20th anniversary year including an Education Day, Oct. 14 and Government Day on Oct. 17. Committee members planning the week's events include: Richard Bailey, Geraldine Brengle, Karen Christiansen, Woody Holman, Rick Kelsey, Ann Kettles, Gerald Lipnik, Merritt Martin, chair Procassini, Elvira Vogel, and Ralph Wenrich. A Mardi Gras, scheduled for Feb. 8, will be a later part of the celebration.

For further information of WCC's 20th anniversary activities, please contact Judie Lax in the college's office of advancement at 973-3492.

Kiwanis Travel Films Start Saturday Night

One of the finest local values in entertainment begins this weekend when the Chelsea Kiwanis Club begins its 25th annual Travel and Adventure Film Series.

The first guest is Joe Adair, who will speak on "Mountains Southern Style" this Saturday at 8 p.m. in the Chelsea High school auditorium. Adair is an expert on the history and culture of the Smokey and Appalachian Mountains. He'll talk about the pioneers, the mountain people, the craftsmen, waterfalls and wonders of the mountainous Southeast.

There are five other speakers in the series, one each month through March.

In November, Dennis Burkhardt will speak on, "The Himalayas—Life On The Rocks." He'll speak about Nepal, Katmandu, the Dalai Lama, the Sherpas and other fascinations from the region. His talk is Nov. 16.

December's topic will be "Image of Italy." The expert is Jim Forshie. He'll provide a film tour through the sunshine, beauty and history of Italy and Sicily and their unique peoples. Dec. 14 is the date.

In January, Romaine Wilhelmsen will provide a tour of the land of the Incas. "Peruvian Adventure" will explore Machu Picchu, the lost city of the Incas, Lima, Lake Titicaca the markets of Cuzco, along with the stunning Andes Mountains. This talk will be Jan. 11.

"Scotland—A Highland Fling," will be presented by Stan Paulauskas in February. He'll speak about the highland games, Glasgow, the gentle lowlands, the rugged islands, the fabled lochs and gracious cities. Feb. 15 is the date.

In March, Dr. Ted Walker's topic will be "Sea and Shore of Baja." Baja, Mexico is one of the last true wilderness areas of North America, although it is on the verge of change as the Trans Peninsula highway opens the way to tourism. The region is filled



JOE ADAIR

with exotic wildlife, including seals, sea lions and colorful birds. March 22 will be the date.

The programs were arranged through Windoes Travelogues, Inc. of Grand Rapids. All speakers are experts in their fields.

Each show begins at 8 p.m. sharp at the high school auditorium.

All proceeds from the series go to support a wide array of community projects such as the boy scouts, the senior citizens bus, and the 4th of July fireworks display.

Price of the tickets is \$12 for all six shows. They may be purchased from any Kiwanian or from many local merchants including Heydlauff's Appliances, Chelsea Hardware, Chelsea Lumber Co., Chelsea State Bank, Palmer Motors, Groves 5 cents to \$1 Store, Kusterer's Grocery, Jerry Ashby Insurance, Ann Arbor Trust Co. branch and McDonalds.



About 70 percent of the people in America read a newspaper at least once a day.



CHELSEA POLICE RESERVE Robin Wright, left, and Pam Lisznyai, right, a police dispatcher, were two of the people who volunteered their time to the VFW's fingerprinting effort last Saturday at the VFW Hall on N. Main St. They, along with chief Lenard McDougall, fingerprinted 353 children in four hours. Above, Amie Rose Hatch of Chelsea watches as Wright makes the mark on the

special form. The demand for fingerprints was so great that the VFW plans another session on Saturday, Oct. 19, from 9 a.m. to 1 p.m. at the hall. The idea is to give parents a way to permanently identify their children should they ever turn up missing. Only the parents keep a copy of the prints.

Dennis Petsch To Coach Academic Games Team

Dennis Petsch, a life-long Chelsea resident, part-time dispatcher and reserve officer for the Chelsea Police Department, is the new advisor to Beach Middle school's academic games program. He takes over for Betty Cox, who recently moved to North Carolina.

Petsch, 26, is a graduate of Chelsea High school and even attended Beach school the first year it opened. He recently earned his teaching certificate from Eastern Michigan University, with a major in science and a minor in mathematics.

"I wanted the position because it will give me good experience working with children in an academic field," Petsch said.

"I coach during the summer and it will be nice to work with the children outside of sports."

In addition to coaching and supervising the academic games, Petsch is the police department's main speaker on substance abuse topics. He has spoken to various groups around town, including the schools.

Petsch is taking over a program at Beach that is enormously popular. This year 30 children are taking part, up from 28 last year. The program was built, in large part, by Cox. For a while it looked as though no one would be found to guide the youngsters this year.

The academic games team began practices last week, and

their first competition will be Saturday, Oct. 19 at Lansing Waverly High school. There are four academic categories the team practices: equations, a math game; Mr. President, about U.S. presidents; current events; and "on words," a word game. The team will compete in the equations category in the regional tournament, and in the other three categories in the state tournament.

Pvt. James Schantz On Duty at Aberdeen Proving Ground

Army Pvt. James R. Schantz, son of James R. and Roberta M. Schantz of 3422 E. Pineview, Dexter, has arrived for duty with the 1st Battalion School Brigade, Aberdeen Proving Ground, Md. Schantz, a tank turret repairer, was previously assigned at Fort Dix, N. J.

He is a 1985 graduate of Dexter High school.

Please Notify Us In Advance of Any Change in Address

Caroline Lane Honored By Sandusky Schools

Caroline E. Lane, daughter of Dr. and Mrs. W. C. Lane of Chelsea, a third-year teacher in the Lakota Central Schools of Sandusky County, O., was recently honored by being selected as one of 350 teachers in the elementary and secondary schools in Ohio to attend the Jennings Scholar Lecture Program.

This program was initiated to honor outstanding classroom teachers in line with one of the Foundation's major objectives of improving the quality of elementary and secondary education in Ohio.

These programs consist of a series of six lectures by major personalities of widely different backgrounds. They are operated by the staff of the Colleges of Education of Bowling Green State University, Ohio University, Capital University, the University of Dayton, Cleveland State University and Kent State University with assistance from the Foundation's staff. This lecture series was established to provide a means of greater accomplishment on the part of teachers in the hope that it would result in greater recognition for the teaching profession in the public schools.

Miss Lane is a 1979 graduate of Chelsea High school and a 1983 graduate of Bowling Green State University where she received a triple major in Elementary Education, Learning Behavior Disorders and Educably Mentally Retarded. Miss Lane is presently pursuing her master's degree at BGSU in addition to her teaching duties.



CAROLINE E. LANE

Round-Up

(Continued from page ten)

fourth and nine play that went for a touchdown.

Chelsea and Dexter face off this week in what should be an interesting match-up at Niehaus Field. The Dexter offense hasn't been at all consistent, which should be a relief to the Bulldog defense, which has had its problems. On the other hand, the Dexter defense is capable of playing very well, as is the Chelsea offense. As the old cliché goes, the team with the fewest mistakes will probably win.

RICHARDSON MACHINE SHOP

NOW OFFERING:

- VALVE GRINDING
- VALVE GUIDES
- VALVE SEATS
- CRACK DETECTING
- RESURFACING
- HOT TANK CLEANING
- GLASS BEAD CLEANING

- BEARING PRESSING
- CAM BEARING INSTALLATION
- CYLINDER HONING AND DEGLAZING
- ROTORS & DRUMS TURNED
- HELI ARC ALUMINUM WELDING
- BLOCK PREPPING

We Also Offer Small Engine Valve & Cylinder Work

RICHARDSON AUTOMOTIVE SUPPLY

AUTO - FARM - INDUSTRY

403 N. MAIN ST., CHELSEA

PH. 475-9141

REMODELING



Closeouts

Pardon our dust, but we're in the midst of creating a new video center to better serve all of your home entertainment needs. Our lending library of VHS movies will be expanded and enhanced by better display. It'll be easier than ever to shop and compare television sets and VCR units. But meanwhile, things are a little hectic and we must clear our merchandise to make way for workmen.

CLOSEOUTS ON DEMOS AND FLOOR MODELS BIG SAVINGS! HURRY!

Many models for your selection, all with full warranty, but prices are limited to stock and many are one-of-a-kind values never to be repeated again. Hurry, buy now and save. Terms: Cash, Check, MasterCard, Visa or First of America Home Improvement No Down Payment financing.

JUST A SAMPLING OF THE SAVINGS

13" Magnavox Color TV	Reg. \$269	SALE \$189
19" Magnavox Color TV	Reg. \$349	SALE \$247
19" Remote Control TV Sets	from	SALE \$349
40" Widescreen TV set	Reg. \$2500	SALE \$1795

VCR's — Many Models — SALE PRICED!
(Limited to Stock and Prior Sale)



Ask us about no down payment financing!
For Sales & Service . . .



HEYDLAUFF'S

Open Mon. Evenings til 7:30 — T - Fri. til 5:30. Sat. til 4:00

113 N. Main St., Chelsea

Ph. 475-1221

25% Off

ON SELECTED
CASE HUNTING KNIVES,
POCKET KNIVES & SCISSORS

CHELSEA HARDWARE

110 S. Main Ph. 475-1121

WILLIAMSON'S
1000 E. MAIN ST.
ANN ARBOR, MI 48106
TEL. 313-475-9100
WILLIAMSON'S STOVEN BAKERY
AMERICAN MEETING BAKERS
WEEKLY BAK. MON. 8 - 6, TUE. 8 - 6, WED. 8 - 6

WILLIAMSON'S
1000 E. MAIN ST.
ANN ARBOR, MI 48106
TEL. 817-851-7373
WILLIAMSON'S STOVEN BAKERY
AMERICAN MEETING BAKERS
WEEKLY BAK. MON. 8 - 6, TUE. 8 - 6, WED. 8 - 6, CLOSED SUNDAYS

FALL 'PRICE SLASH' COUPON



'IDAHOAN' INSTANT POTATOES
Makes Six Half-Cup Servings

- SCALLOPED POTATOES, 5½ oz.
- AU GRATIN POTATOES, 5½ oz.
- RANCH SOUR CREAM & CHIVES, 4½ oz.

Price Without Coupon 69¢ ea.
2 FOR 1
 716082-84

Limit 2 Boxes with this coupon

'PRICE SLASH' COUPON



WISK HEAVY DUTY DETERGENT

SPECIAL \$1.00 OFF LABEL

64-OUNCE PLASTIC BOTTLE

289

Price Without Coupon \$3.29

716204

Limit 1 Bottle with this coupon

'PRICE SLASH' COUPON

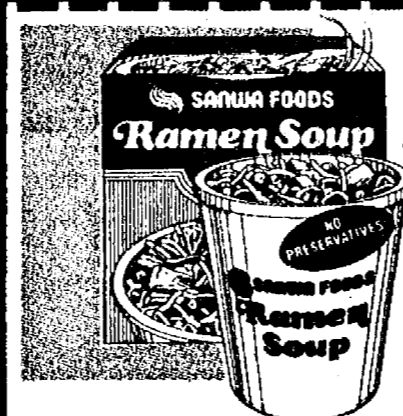

SPoon SIZE LUNCH RAMEN INSTANT SOUP

Your Choice Of:

- BEEF, 2.25 oz.
- CHICKEN, 2.25 oz.
- SHRIMP, 2.25 oz.

Price Without Coupon 2 for 88¢

3 FOR 1
 712706-08

Limit 6 Cartons with this coupon

FALL 'PRICE SLASH' COUPON



PLANTER SNACKS BONUS PACK

- CORN CHIPS-9 oz.
- CHEEZ DALLS-6 oz.
- CHEEZ CURLS-7.8 oz.

Price Without Coupon 99¢
79¢
 716195-97

Limit 2 Cans with this coupon

MORE 'PRICE SLASH' COUPON SAVINGS ON CENTER PAGES...

'PRICE SLASH' COUPON

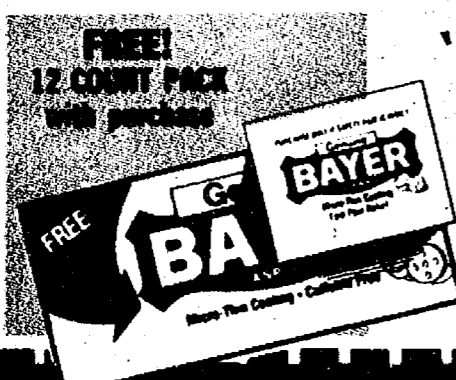

"BAYER" Aspirin-100 ct.

Micro-Thin Coating

Price Without Coupon \$2.29

Limit 1 Pack with this coupon

199
 716105

'PRICE SLASH' COUPON



FAST BLEACH FORMULA - 14 oz. "AJAX" Cleanser

SPECIAL 6¢ OFF LABEL

Price Without Coupon 33¢

Limit 2 Cans with this coupon

25¢
 716205

'PRICE SLASH' COUPON



STACKABLE 8-oz. 'DOWN-TO-EARTH' DESIGN Stoneware Mugs

Choice of Colors

Price Without Coupon 2 for \$1.00

Limit 3 Mugs with this coupon

3 FOR 1
 711713

'PRICE SLASH' COUPON

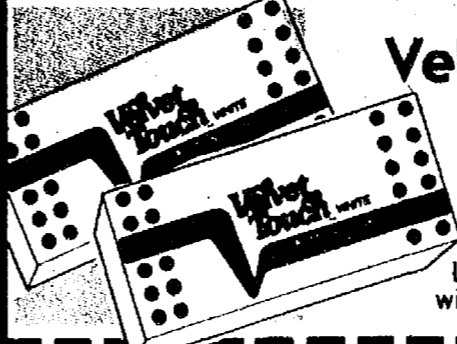

150-COUNT, 2-PLY WHITE Velvet Touch Facial Tissue

Price Without Coupon 59¢ ea.

Limit 4 Boxes with this coupon

2 FOR 1
 715801

'PRICE SLASH' COUPON

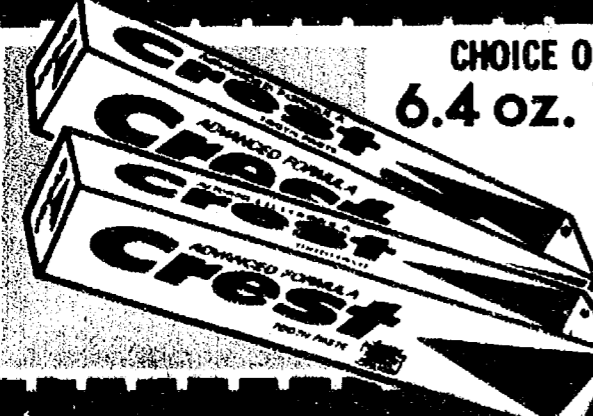

CHOICE OF REGULAR OR MINT FLAVOR 6.4 oz. 'CREST' Toothpaste

Price Without Coupon \$1.49

Limit 1 Tube with this coupon

129
 716206-07

'PRICE SLASH' COUPON

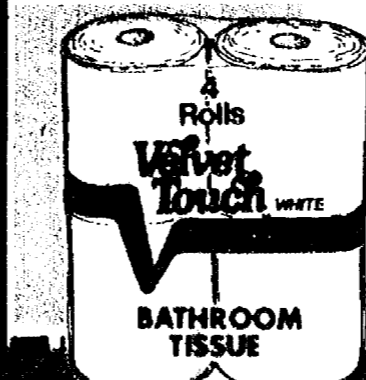

VELVET TOUCH-WHITE 4-Roll Bathroom Tissue 200 Sheet Roll

Price Without Coupon 89¢ ea.

Limit 2-Four Roll Packs with this coupon

69¢
 715888

Mr. Tuff®

A NAME YOU CAN TRUST
...IN QUALITY HOUSEHOLD PRODUCTS
AT GREAT FALL SAVINGS

COMPARE TO "DOW"

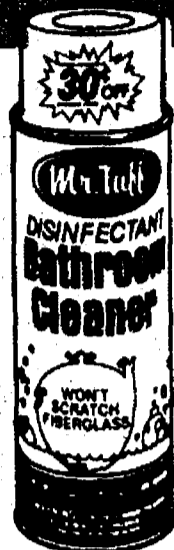

Mr. Tuff
BATHROOM
17-oz. SPRAY
CLEANER
Cleans Without Scratching
Special 30¢ Off Label

100
711436

COMPARE TO "LYSOL"



Mr. Tuff
13 oz. SPRAY
GERM KILLING
DISINFECTANT
Eliminates Odors
Special 30¢ Off Label

100
710833

COMPARE TO "NIAGARA"



Mr. Tuff
SPRAY
22 oz. AEROSOL
STARCH
For Easier Ironing
Special 30¢ Off Label

100
715898

COMPARE TO PALMOLIVE

COMPARE TO JOY

COMPARE TO IVORY



Soft Touch
32 oz. LIQUID
DETERGENT

- GREEN LIQUID
- YELLOW LOTION
- WHITE LOTION

Your Choice

100



Mr. Tuff
ALL-PURPOSE
TRIGGER SPRAY
CLEANER
Cleans Most Surfaces
22-oz. BOTTLE

100
715900



Mr. Tuff
"NO STREAK" AMMONIA FORMULA
WINDOW CLEANER
Cleans Glass, Cabinets & Appliances
■ 22 oz. TRIGGER SPRAY
■ 32 oz. REFILL BOTTLE

COMPARE TO "WINDEX"

Your Choice

100
714020-21



Mr. Tuff
LAUNDRY
64 oz. HEAVY DUTY
DETERGENT
Contains No Phosphorus
It's Bio-Degradable

COMPARE TO WISK

199
711198



FLOUR SACK
22" x 37" SIZE
DISH TOWEL
Great Durability at
An Economical Low Price

69¢
716117

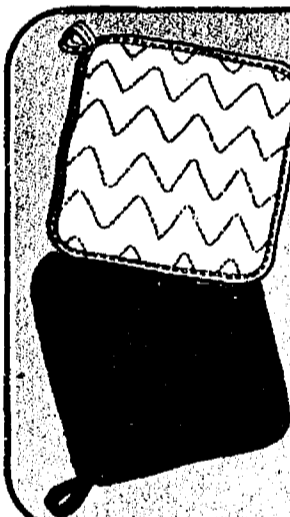

HEAVY DUTY 7" SIZE
QUILTED
POT HOLDERS
CHOICE OF SOLID COLORS

2 FOR \$1
716107



Mr. Tuff
HOUSEHOLD
28 oz. LIQUID
Pine Oil Cleaner
Cleans and Deodorizes

COMPARE TO PINESOL

100
714099



IF YOU LIKE
ZIPLOC BAGS,
YOU'LL LOVE...

Mr. Tuff
Resealable Storage Bags

TRIPLE LOCK SNAP & SEAL TOP • CLEAR PLASTIC

- 7" x 8" SIZE
- QUART STORAGE BAGS-25's
- 10 1/2" x 11" SIZE
- GALLON STORAGE BAGS-20's
- HEAVY DUTY-10 1/2" x 11" SIZE
- GALLON FREEZER BAGS-15's

100
713545
713472-73

Your Choice

RESEALABLE SANDWICH BAGS
CLEAR WITH SNAP & SEAL TOP



50 COUNT

79¢



Mr. Tuff
FURNITURE
14-oz. SPRAY
LEMON POLISH
Excellent for Fine Furniture

COMPARE TO LEMON PLEDGE

139
715892

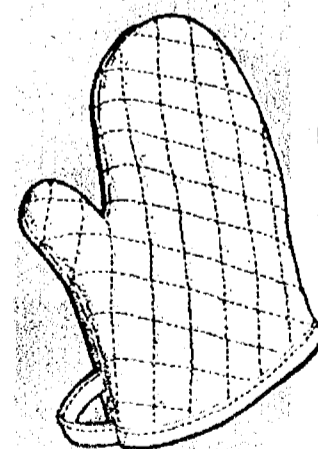

LARGE 10 1/2"
OVEN MITTS
CHOICE OF SOLID COLORS

100
716108



HAND PROTECTION!
FULLY LATEX

Protects hand protection with safe
removal. Easy on/easy off.
Available in large size.

2 FOR \$1
714580-81

FUN-TIME SAVINGS

HALLOWEEN

reats



LARGE PLASTIC
TRICK OR
TREAT BAG

Large 17 1/4" deep x 13 1/2"
wide plastic bag with
sturdy, built-in handles.

49¢
711793



LIGHT UP THE NIGHT!
PUMPKIN
FLASHLIGHT

Unbreakable plastic flash-
light with large orange
pumpkin head. Operates
on two 'C' cell batteries,
not included.

149
701857



HALLOWEEN FUN!
CASSETTE
SCARY TAPE

Exciting, terrifying sounds
of Halloween! Plus 5 min-
utes of blank tape to let
you create your own party
fun.

149
713573

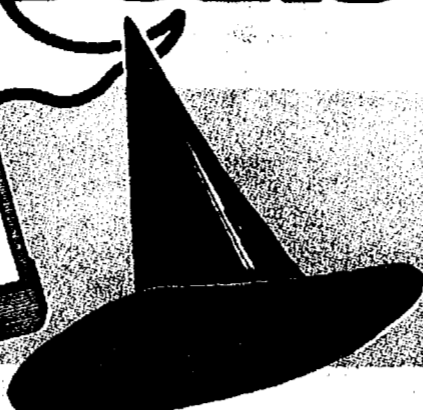

COSTUME SPECIAL!
LARGE
WITCH'S HAT

Black cloth hat pops open
to 14 1/2" high, 18" dia.
brim. Completely safe...
it's non-flammable.

199
710127

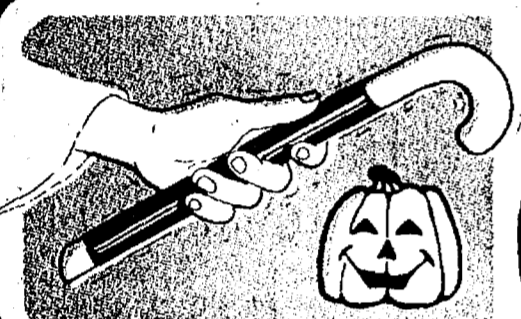

THE HALLOWEEN "NOISY" STICK

Shake-up
Some
Halloween
Fun and
Excitement!

2 FOR 100
716099

Decorations Galore!

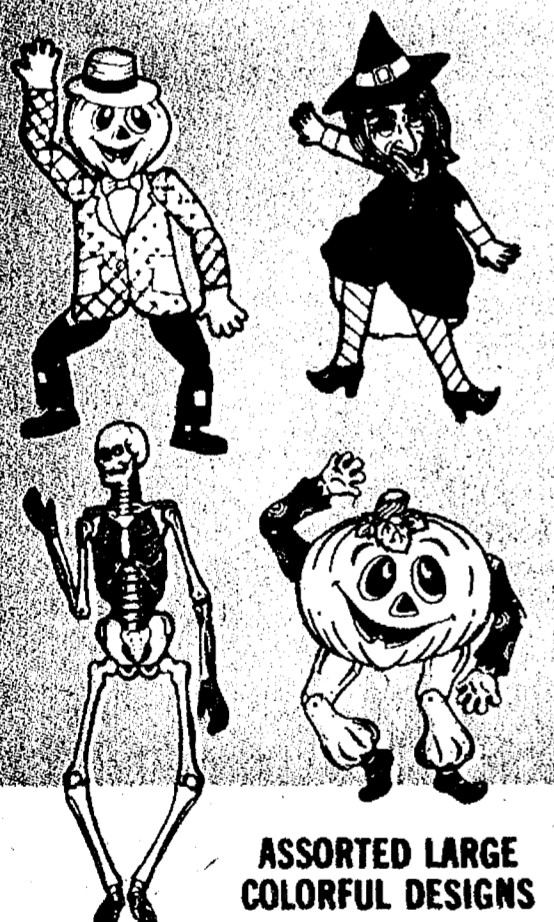

ASSORTED LARGE
COLORFUL DESIGNS

Super Hang-Ups

Colorful designs. Fully assembled of heavy
duty quality cardboard. Four Halloween
designs.

- 36" JOINTED SCARECROW
- 36" JACK-O-LANTERN
- 36" JOINTED WITCH
- SET of TWO 24" SKELETONS

Your Choice 99¢
701834



FLUORESCENT
HAIR COLOR

SPRAY ON... WASH OUT
Temporary hair color for Halloween!
Shed from great shocking fluorescent
colors... Red • Blue • Yellow • Orange
• Purple • Green.

3.5 oz. SPRAY
Your Choice 199
716103

LIFE-LIKE SCARY MASK COLLECTION!



Halloween Rubber Masks

Soft and durable scary mask assort-
ment. Select from 6 designs.

Your Choice 399
711825



BLACK VINYL MASK
29¢

SERIES 1-AD. NO. 5

CANDY SALE

PEANUT BUTTER
CANDY KISSES-10 oz.
CANDY CORN-12 oz.

Your Choice 79¢

INDIVIDUAL WRAPPED CANDY
TOOTSIE ROLL
MIDGEES-13.5 oz.

ASSORTED FLAVORS IN BAG
TOOTSIE ROLL
POPS-10-1/8 oz.

FLEER 9 1/4 oz. BAG
DUBBLE BUBBLE
GUM-55 PIECES

ASST. FLAVORS • INDIVIDUALLY WRAPPED
"SMARTIES"
CANDY ROLLS-12 oz.

Your Choice 99¢

WILLY WONKA 9oz. • ASST. FLAVORS

16 oz. BAG • ASST. FLAVORS

1 1/2 oz. EACH • PARTY PACK 15 1/4 oz.

Your Choice 149
EACH

"ZIP-A-DEE DOO-DA"
CHARMS 101 POPS

Assorted
Flavors That
Have Real Zip!
18 oz. BAG

179

FALL 'PRICE SLASH' COUPON

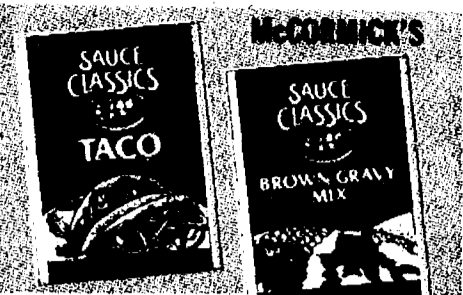

'SAUCE CLASSICS' ASSORTED MIXES

- CHILI SEASONING, 1 1/4 oz.
- BROWN GRAVY, .87 oz.
- TACO SEASONING, 1 1/4 oz.
- SPAGHETTI SAUCE, 1 1/2 oz.

Price Without Coupon
3 for \$1.00

4 FOR 1

715855-58

Limit 4 Packs with this coupon

FALL 'PRICE SLASH' COUPON

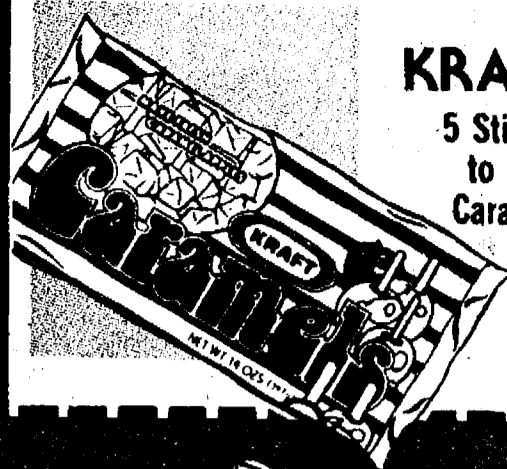

HALLOWEEN-TIME FAVORITE
KRAFT CARAMELS-14 oz.

5 Sticks Included
to Make Fresh
Caramel Apples!

Price Without Coupon \$1.39

1.19

709298

Limit 2 Bags with this coupon

FALL 'PRICE SLASH' COUPON

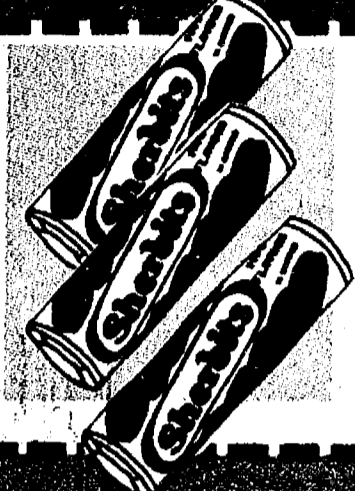

"THE ROLL WITHOUT THE HOLE"
SHERBITS CANDY ROLLS

Choice of
Flavors

Price Without Coupon 8 for \$1.00

10 FOR 1

702481

Limit 10 Rolls with this coupon

FALL 'PRICE SLASH' COUPON

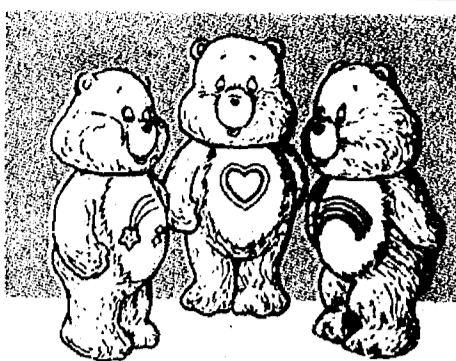

"CARE BEAR" BUBBLE BATH
COLLECTION OF 3 FRAGRANCES

8.5 oz.
TOTAL

Price Without Coupon \$3.99

2.99

716123

Limit 2 with this coupon

FALL 'PRICE SLASH' COUPON

HERSHEY
SYRUP INSIDE



"SUPREME" FUDGE
Betty Crocker Brownie Mix

23.5
OZ.

Price Without Coupon \$1.79

1.59

711021

Limit 2 Boxes with this coupon

FALL 'PRICE SLASH' COUPON



SUNSHINE TASTY SNACKS

- CHEEZ-IT CRACKERS-1 1/8 oz.
- POPCORN WITH PEANUTS IN GLAZE
- FIDDLE FADDLE-1 1/4 oz.
- SWEET GLAZED POPCORN-SCREAMING
- YELLOW ZONKERS-7/8 oz.

Your
Choice

Price Without Coupon 4 for \$1.00

5 FOR 1

713134-35/716120

Limit 5 Bags with this coupon

FALL 'PRICE SLASH' COUPON

GIFT
WRAP



COLORFUL JUMBO PACK
120 sq. ft. Christmas
4-Roll Gift Wrap

Price Without Coupon \$5.99

2.99

716087

Limit 2 4-Roll Pks. with this coupon

FALL 'PRICE SLASH' COUPON



FOUR SEASONS
4 oz. Mushrooms
Pieces & Stems

Price Without Coupon 49¢ ea.

2.88

716072

Limit 4 Cans with this coupon

FALL 'PRICE SLASH' COUPON

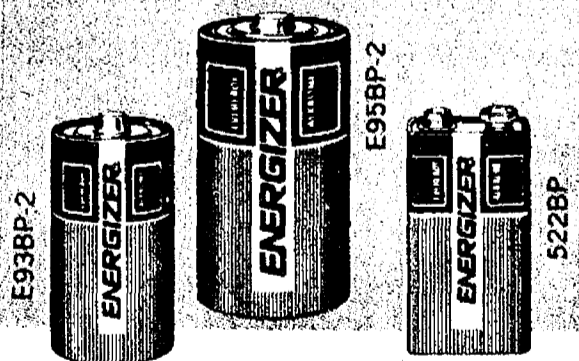

EVEREADY ALKALINE ENERGIZER BATTERIES

YOUR CHOICE...

- C-CELL, 2 Pack
- D-CELL, 2 Pack
- 9-VOLT, Single

Price Without Coupon \$1.99

1.49

711233-35
EACH PACK

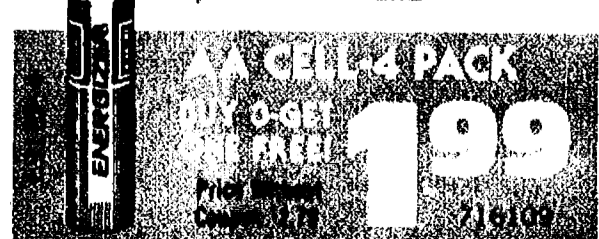

Limit 4 Packs with this coupon

FALL 'PRICE SLASH' COUPON



CLEANS & DEODORIZES-12 OZ.
Vanish Automatic Bowl Cleaner

Price Without Coupon 89¢

79¢

715497

Limit 2 Bottles with this coupon

FALL 'PRICE SLASH' COUPON

12-oz.
CAN



HORMEL-READY TO SERVE
Dinty Moore Corned Beef

Price Without Coupon \$1.59

1.39

711545

Limit 2 cans with this coupon

FALL 'PRICE SLASH' COUPON

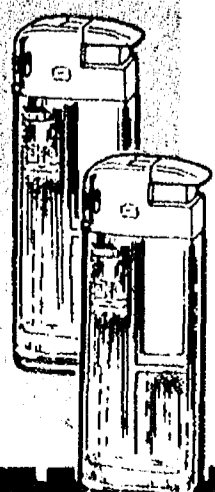

THE "NO FLINT" DISPOSABLE
Quartz-Matic Butane Lighters

Asst.
Colors

Price Without Coupon 79¢ ea.

2 FOR 1

716071

Limit 4 Lighters with this coupon

FALL 'PRICE SLASH' COUPON



NEW IMPROVED-GOLD BAR
'Dial' 3.5 oz. Deodorant Soap

Price Without Coupon 39¢ ea.

3 FOR 1

713324

Limit 3 Bars with this coupon

WOODEN PHOTO COLLECTION FRAME

18 OPENINGS FOR YOUR PHOTOS

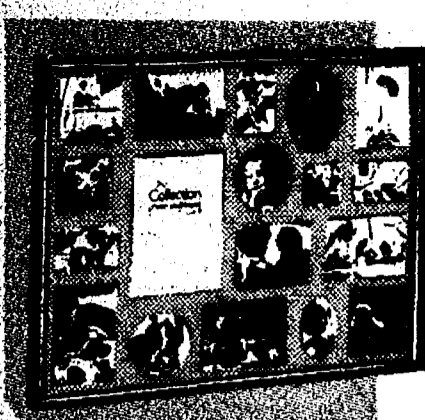

21" x 17" frame finished in dark walnut with black matte featuring 18 different size and shape openings for grouping family and friends pictures together. Built-in wall hanger. Glass included.

799
711805

\$3.00 MAIL IN

REBATE

Offer expires Dec. 31, 1985



TURBO 1250 watt MINI HAIR DRYER

For both men and ladies. It's compact size fills your needs at home as well as travel. Dual voltage switch—125/250 V. 2 speed/heat switch. Air concentrator for spot drying. Popular almond color. U.L. listed.

OUR LOW PRICE **799**
LESS MAIL-IN MFR. REBATE - **300**

ACTUAL COST AFTER REBATE

499
711826



'Weather Guard' Ladies' Shoe Covers

Say goodbye to salt-stained, weather-worn shoes! Tough, waterproof, clear plastic. 2 styles...heels or flats. Sizes: S-M-L. Compact carrying case.

Your Choice 299
714960

Sweet Dreams!



LADIES' & GIRL'S V-NECK SLEEP SHIRTS

Fashionable sleepwear in short sleeves with V-neck. Blend of 50% cotton, 50% polyester, machine washable. Choice of colors. Sizes: S-M-L-XL.

499
715904

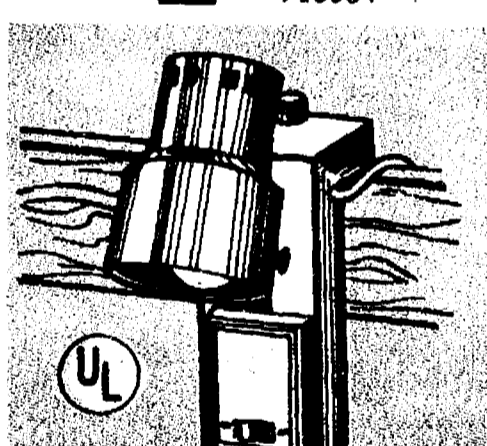

HI-INTENSITY MODERN CLAMP-ON BED LAMP

Lamp swivels to direct light in any direction. On/off switch with long cord. Adjustable bracket to fit all beds. Felt padded to protect furniture. U.L. listed.

799
710240

BRASS 'N GLASS

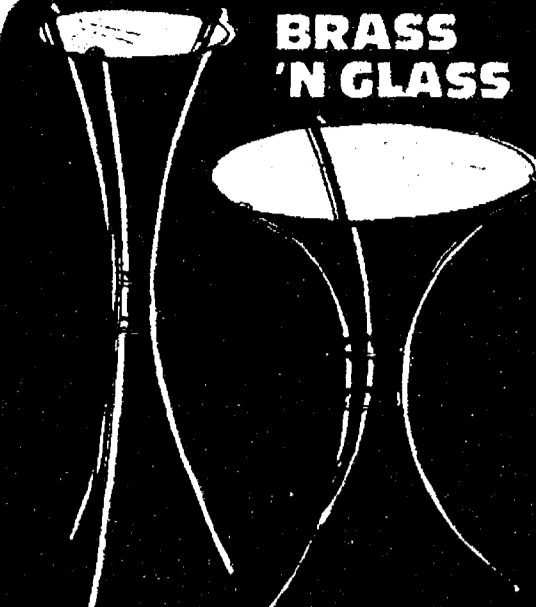

PEDESTAL STAND

ACCENT TABLE

Your Choice 799



COLONIAL 20" x 30" OVAL BRAIDED RUG

Thickly woven nylon in tubular braiding for durability. Reverses for twice the wear. The perfect rug! Choice of colors.

399
716079

GET A GENTLE RELAXING MASSAGE ANYWHERE—ANYTIME!

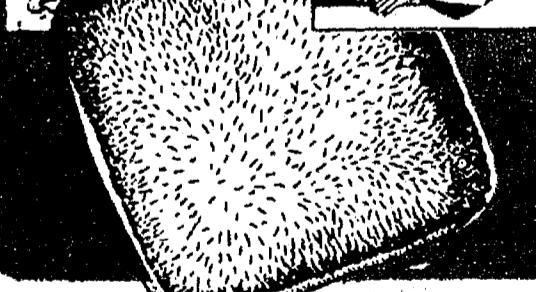
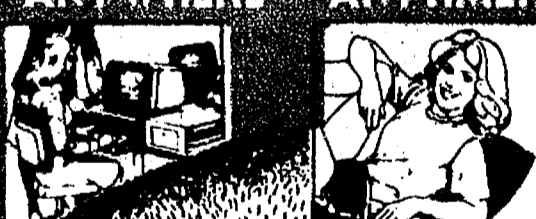

AUTOMATIC 12" PLUSH PILE PILLOW MASSAGER BATTERY OPERATED—NO ELECTRIC CORD...NO ON-OFF SWITCH

Just lean back against it, or press it, it turns on automatically. Operates on 2 D-cell batteries inside the 4" thick polyurethane foam filling. Vibrating action instantly relaxes tight shoulder, neck & back muscles. Great to perk-up tired feet! Zippered battery compartment, batteries not incl.

Ideal For:
HOME
OFFICE
TRAVEL
ANYWHERE

999
711552



EKKO. QUIK-CLEAN "NON-STICK" BROILER PAN

Broil more...toil less! Non-stick surfaces make clean-up a breeze! Burnt-on grease and food wash off in seconds!

OUR LOW PRICE **999**
LESS MAIL-IN MFR. REBATE - **200**

ACTUAL COST AFTER REBATE

Offer Expires March 31, 1986

799
716101

Rubbermaid®

MICROWAVE COOKWARE REBATE

Refrigerate, defrost, reheat and serve in the same dish. Durable, easy to clean. Dish-washer safe.



LARGE 7 1/4" x 10 1/2" x 1 3/4" Covered Entree Plate



SET OF 2 1-Pint Covered Bowls



Bacon 'n Roast Rack

OUR LOW PRICE **499**
LESS MAIL-IN MFR. REBATE - **100**

Your Choice 399

Offer expires Jan. 31, 1986

715064-65
716124

STAINLESS STEEL

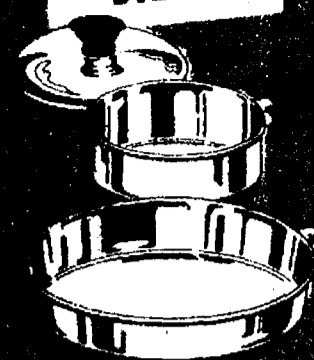

SUPER LARGE Stainless Steel 13 Qt. Mixing Bowl

Heavy duty stainless steel bowl with smooth turned rim size makes it great for salads, dreds of other mixing needs.

GOOD COOK SPECIAL

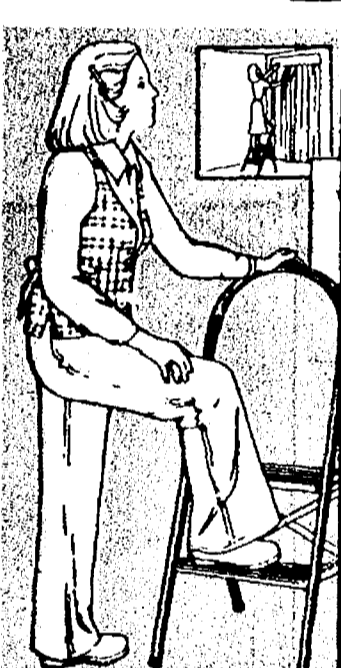

SUPER STURDY AND L "SAFEGUARD" HOUSEHOLD AL 42.5" STEP

Safety top guard rail. Heavy duty 1-inch dia. aluminum slip-proof, traction grooved form. Top platform is 20 1/2" over-all height is 42 1/2" to plastic feet.

FOLDS TO A COMPACT 2" WIDTH FOR EASY CARRYING AND STORAGE



LASER LOW NOISE-HI OUTPUT XL TAPE 2-PACK CASSETTES

60 MINUTES

90 MINUTES

149

199

716128

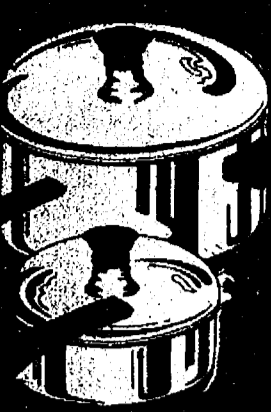

7 Pc. COOKWARE SET
WITH COPPER-CLAD BOTTOMS

12.99

SIZE Up
teeth
g Bowl

6" diameter
im. Its super
eds and hun-

9.99

711562



LIGHTWEIGHT
RD"
MINUM
STOOL

duty construc-
m tubing with
step and plat-
off the floor,
rail. Non-mar

9.99

711699

WHY WAIT TILL AFTER X MAS TO SAVE!

50% OFF
EARLY BIRD SALE

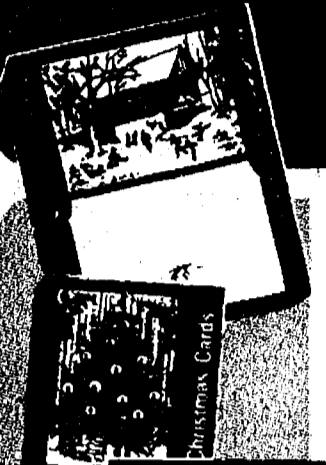

Assorted Cleo Boxed
CHRISTMAS CARDS

Many creative designs in this series—Trad-
itional, Caprice or Scenic collections. 20 cards
complete with matching envelopes. Shop ear-
ly for the best selection.

BOX OF 20
WITH
ENVELOPES

2.75

715882-84

*Your
Choice*



■ COUNTRY SCENICS
■ CHRISTMAS CAPERS
■ PHOTOGRAPHICS
■ CHRISTMAS YESTERYEAR

BOX OF 20
WITH
ENVELOPES

4.25

715878-81

*Your
Choice*



The Winter Images

REG.
10.00

5.00

The Elegance Group

REG.
14.00

7.00



18 Deluxe Greeting Cards

• COPPER SCENES • SILVER CLASSICS
• ORIENTAL FLAIR

REG.
18.00

9.00

715875

*Your
Choice*

STAINLESS STEEL SCISSORS

Trimmer weighs less than 3 ounces, the other two, less than 2
ounces. Super sharp cutting edges. Specially contoured
orange handles for smoother cutting comfort.

Your Choice

■ 6 1/4" SEWING
■ 7" BARDER
■ 8 1/2" TRIMMER

1.99

711771

FALL 'PRICE SLASH' COUPON



Jumbo Storage Chest
DURABLE REINFORCED FIBERBOARD

24" x 13"
x 11" SIZE

Price Without
Coupon \$1.79

1.49

716069

Limit 2 Chests with this coupon

FALL 'PRICE SLASH' COUPON

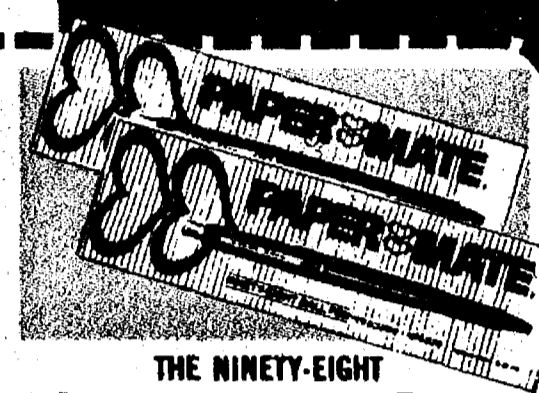

THE NINETY-EIGHT
Paper • Mate Pen
RETRACTABLE • REFILLABLE

MEDIUM
BALL POINT

Price Without
Coupon 79¢

2.01

715753

Limit 2 Pens with this coupon

FALL 'PRICE SLASH' COUPON



STANDARD
4 Pack Light Bulbs
40 • 60 • 75 • 100 WATTS

*Your
Choice*

Price Without
Coupon \$1.79

1.49

714016-19

Limit 2 Four Packs with this coupon

FALL 'PRICE SLASH' COUPON

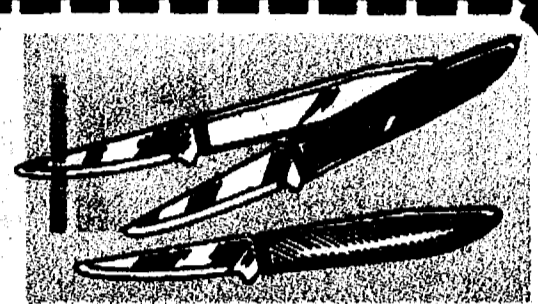

STAINLESS STEEL KITCHEN
Paring Knives

5-YEAR GUARANTEE • MADE IN U.S.A.

BRIGHT COLOR
HANDLES

Price Without
Coupon 49¢

3.01

709296

Limit 6 Knives with this coupon

FALL 'PRICE SLASH' COUPON

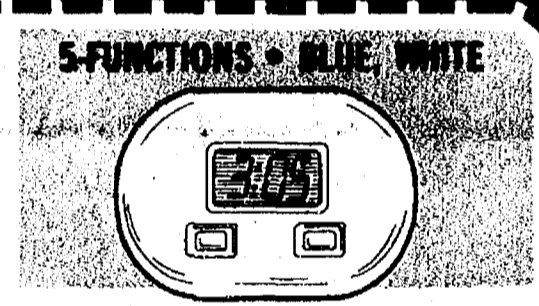

5-FUNCTIONS • BLUE, WHITE

STICK-ON L.C.D. DIGITAL QUARTZ
Bath & Shower Clock

MOISTURE RESISTANT

Displays hour, minute,
seconds, month and
date at a glance! Bat-
tery included.

Price Without
Coupon \$2.99

1.99

715666

Limit 2 Clocks with this coupon

FALL 'PRICE SLASH' COUPON

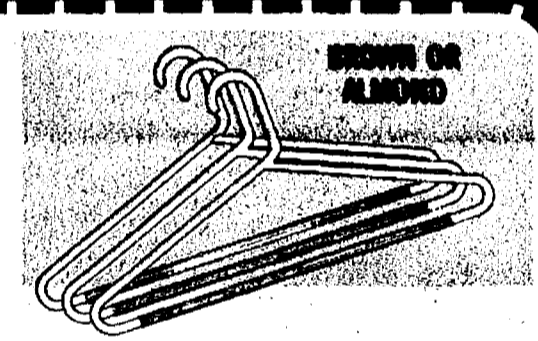

Boutique Hanger
STURDY TUBULAR PLASTIC

Price
Without
Coupon
8 for \$1.00

10.01

713889-90

Limit 10 Hangers with this coupon

FALL 'PRICE SLASH' COUPON

COMPARE QUALITY, COMFORT, PRICE

**PANTYHOSE
SALE**

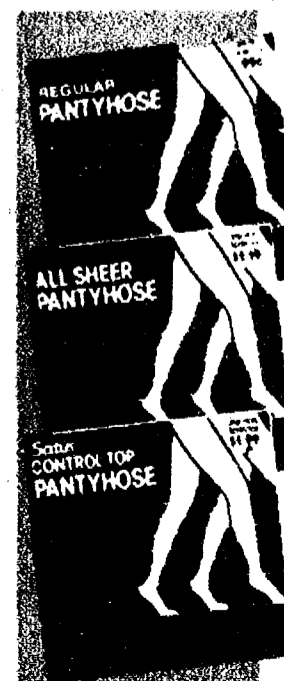

Nylon Pantyhose

First Quality! Sizes Petite Medium
and Medium Tall Assorted colors

Queen Size . . . **89¢**

"All Sheer"
ULTRA-FIT PANTYHOSE

• Finger Guard • Run Resistant • San-
dalfoot Assorted sizes and colors

**Control Top
WITH SATIN PANTY**

• Light Support Leg • Sandalfoot • Cot-
ton Crotch • Run Resistant Assorted
sizes and colors

Queen Size Control Top . . . **1.99**

Limit 2 of each pack with this coupon

**69¢
89¢
1.69**

712339

SUPER PRICE

SLASH!

ON ALL YOUR HEALTH and BEAUTY AIDS

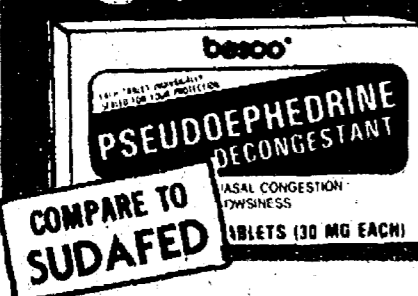

COMPARE TO
CHAPSTICK

COMPARE TO
CALTRATE



besco
Pseudoephedrine
DECONGESTANT TABS
24-COUNT • INDIVIDUALLY SEALED

99¢
715287

Velvet Touch
Lip Balm
WITH SUNSCREEN
REGULAR, MINT OR CHERRY

3 FOR 1
715581

besco
Calcium 600 mg.
NATURAL TABLETS
EASY TO SWALLOW TABLETS

60 COUNT BOTTLE
1.99
715937

FALL 'PRICE SLASH' COUPON

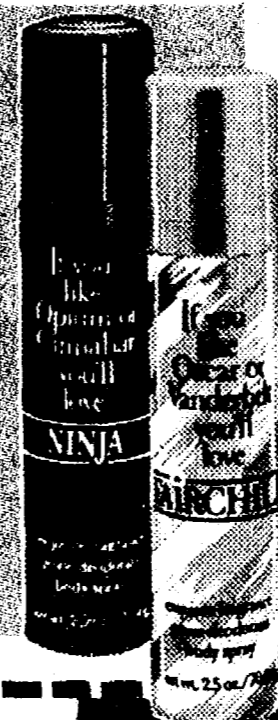

Designer Imposters
EXQUISITE FRAGRANCE-2.5 OUNCE
Deodorant Body Spray

- NINJA—if you like Opium
- LINDSAY—if you like Lauren
- PRIMO—if you like Giorgio
- HAMPTON—if you like Halston
- FAIRCHILD—if you like Oscar

Your Choice

1.99

716098

Limit 2 Spray Cans with this coupon

LIGHT FRAGRANCE
OR 100%
FRAGRANCE FREE

**"TAKE-OFF" THOROUGH, GENTLE
Makeup Remover Cloths**



24 MOIST
CLOTHS
(4" x 4.5")

1.49

716113-14

Limit 2 Boxes with this coupon

FALL 'PRICE SLASH' COUPON

ELECTRIC HEATING PADS

**3-HEAT SETTING-NITE LITE
WITH 2-YEAR WARRANTY**

9.99

PUSHBUTTON 3-HEAT 6-HEAT CONTROL

11.99

13.99

DELUXE MOIST HEATING PAD
3 HEAT SETTINGS-5 YEAR WARRANTY

Wet cellulose sponge for penetrating moist heat can be used for dry heat also. Washable cover with tie string. Model 827

13.99
702625

Sunbeam 'MOIST HEAT' BANDAGE
FLEXIBLE WRAP-AROUND HEATING PAD

Designed to wrap around most parts of your body...arms, legs, back and more. 3 heat settings, night light. Absorbent moist heat sponge. Secures around you with 'Velcro' fasteners and loops. Washable cover, 4-year limited warranty.

13.99
707950

FALL 'PRICE SLASH' COUPON



Noxzema Skin Cream
In 10.5 oz. Pump Dispenser

MEDICATED and
GREASELESS

1.99

716110

Limit 2 Pump Jars with this coupon



Oil of OLAY
4 oz. BEAUTY FLUID

Light,
Quick
Penetrating
Lotion

4.19

713359

NORTHERN VAPORIZERS & HUMIDIFIERS

"HOT STEAM" VAPORIZERS

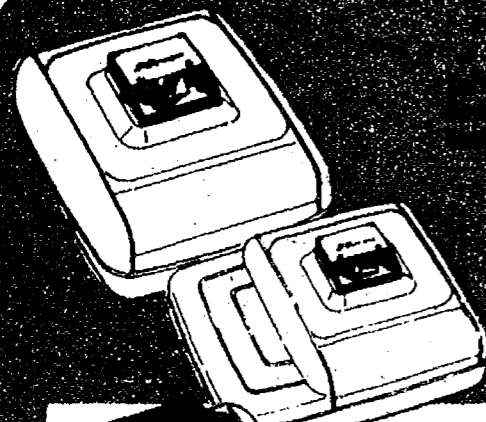

1-Gallon
Capacity

5.99

Deluxe
1.5 Gal.

8.99

**INSTANT SOOTHING VAPOR-WITHOUT HEAT!
'COOL MIST' SPRAY HUMIDIFIER**

Delivers more vapor than steam, instantly! Moistened dry air prevents parched throats and dried-out skin. Relieves discomforts of colds. Operates all night on one filling. Compact cabinet with built-in handles. Permanently lubricated motor. Easy-to-clean impeller.

1 GALLON CAPACITY

9.99
702621

1 1/2 GALLON SIZE

2 1/4 GALLON UNIT

Operates 10 to 12 hours on one filling. Easy clean 2-piece impeller.

16 to 32 hours of operation. Adjustable mist control. Dust filter.

12.99
704667

18.99
704668

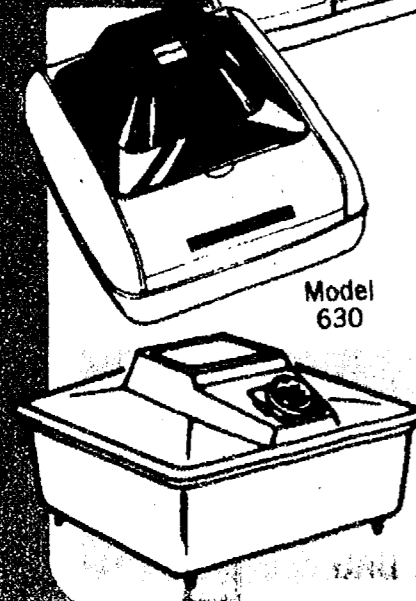

FALL 'PRICE SLASH' COUPON



"Velvet Touch"
Cocoa Butter Lotion

CONTAINS
COCOA BUTTER
16 oz. Plastic Btl.

1.29

715588

Limit 2 Bottles with this coupon

FALL 'PRICE SLASH' COUPON

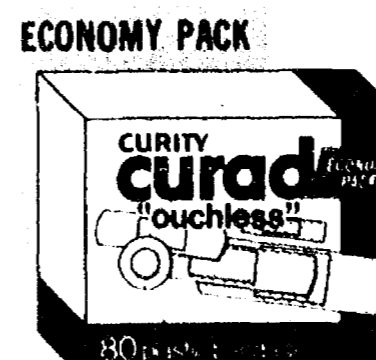

**CURITY'S 'OUCHLESS' PLASTIC
Curad 80 Bandages**

ASSORTED
SIZES IN BOX

1.29

713911

Limit 2 Boxes with this coupon

FALL 'PRICE SLASH' COUPON



JIFFY MIX ASSORTMENT

- PIZZA CRUST MIX-8.5 oz.
- CORN MUFFIN MIX-8.5 oz.
- BUTTERMILK BISCUIT-8 oz.

Price Without Coupon 3 for \$1.00
Limit 4 Boxes with this coupon

7-OZ. • Price without Coupon 39¢
BLUEBERRY MUFFIN

Limit 3 Blueberry Muffin Mixes with this coupon

4 FOR 1

712750-52

3 FOR 100

712749

FALL 'PRICE SLASH' COUPON



'SUGAR FREE' JELL-O

3-OZ. GELATIN DESSERT
STRAWBERRY • ORANGE • RASPBERRY

8 Calories
Per Serving

Price
Without
Coupon
2 for 79¢

Limit 3 Boxes with this coupon

3 FOR 1

714570-72

FALL 'PRICE SLASH' COUPON

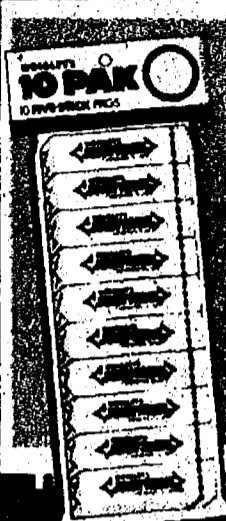

CHOICE OF 4 FLAVORS Wrigley's 10-Pack Gum

Price Without Coupon \$1.19

Choice of:
• Doublemint
• Spearmint
• Big Red
• Juicy Fruit

99¢

709299

Limit 2 Ten Packs with this coupon

FALL 'PRICE SLASH' COUPON



FIRESIDE 6.5 oz. CREME Sandwich Cookies

CHOCOLATE MINT • VANILLA
VANILLA & CHOCOLATE DUPLEX

Price Without Coupon 49¢ ea.

3 FOR 1

715852-54

Limit 3 Packs with this coupon

FALL 'PRICE SLASH' COUPON



DRY ROASTED Gourmet Roast Peanuts-4.5 oz.

Price Without Coupon 69¢ ea.

2 FOR 1

716118-19

Limit 2 Boxes with this coupon

FALL 'PRICE SLASH' COUPON



IMPORTED FROM HOLLAND Swift 1-lb. Chopped Ham

Price Without Coupon \$1.79

159

710591

Limit 2 Cans with this coupon

FALL 'PRICE SLASH' COUPON

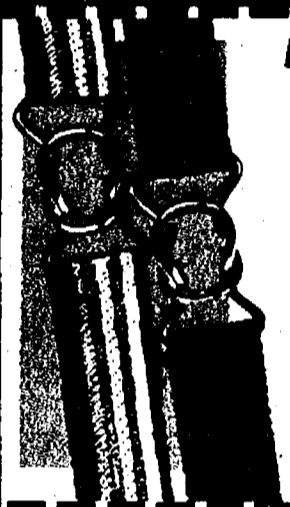

ADJUSTABLE TO ANY SIZE Fashionable Elastic Belts

Price Without Coupon \$1.99

99¢

712076

Limit 2 Belts with this coupon

FALL 'PRICE SLASH' COUPON



VINTAGE COLLECTION • ASST. COLORS 'Parfait' 1/2 oz. Nail Enamel

Price Without Coupon 49¢ ea.

3 FOR 1

716106

Limit 3 Bottles with this coupon

FALL 'PRICE SLASH' COUPON



STEEL WOOL WITH SOAP 10-Count Brillo Pads

Price Without Coupon 59¢ ea.

2 FOR 1

715835

Limit 2 Boxes with this coupon

FALL 'PRICE SLASH' COUPON



50 SQUARE FEET Christmas Gift Wrap Sheets

Price Without Coupon \$1.98

99¢

714276

Limit 2 Packs with this coupon

FALL 'PRICE SLASH' COUPON



CUDDLY SOFT BOY OR GIRL Mini Baby Doll

Price Without Coupon \$1.49

99¢

713246

Price Without Coupon 99¢

OUTFITS 69¢

Limit 2 with this coupon

716127

FALL 'PRICE SLASH' COUPON

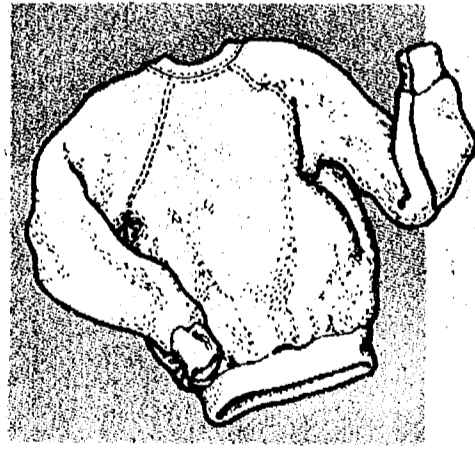

LONG SLEEVE ADULT SWEATSHIRTS

Price Without Coupon \$6.99

Soft, warm blend of
50% acrylic and 50%
cotton. American-made
with raglan sleeves.
Choice of colors. Sizes:
S-M-L-XL.

499

712693

Limit 2 Sweatshirts with this coupon

FALL 'PRICE SLASH' COUPON



REGULAR OR EXTRA BODY • FABERGE ORGANICS 15 oz. SHAMPOO or CONDITIONER • AQUA NET Hair Spray

9-oz. SIZE • ALL-PURPOSE
• UNSCENTED • SUPER-HOLD

Your
Choice

100

715931-34

715928-30

Price Without Coupon \$1.29

Limit 2 with this coupon

FALL 'PRICE SLASH' COUPON

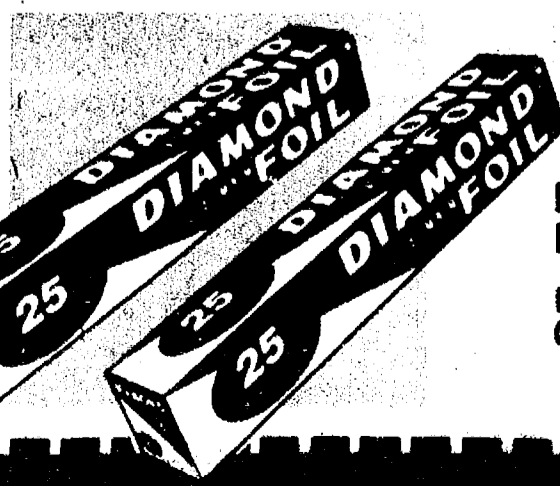

12 INCH WIDE IN CUTTER BOX DIAMOND 25 ft. ALUMINIUM FOIL

Made By
Reynolds

Price Without
Coupon 59¢ Ea.

2 FOR 1

712159

Limit 2 Rolls with this coupon

FALL 'PRICE SLASH' COUPON



LARGE SIZE 3-PLY PLASTIC • GLAD KITCHEN GARBAGE BAGS-15's REINFORCED 3-PLY PLASTIC WITH TIES • 30-GALLON TRASH BAGS-10's

Your
Choice

99¢

716121-22

Price Without
Coupon \$1.19

Limit 4 Boxes with this coupon